

A SURVEY OF THE NORTH LINE
OF THE SE $\frac{1}{4}$, SECTION 9, T20S-R3W
MCPHERSON COUNTY, KANSAS

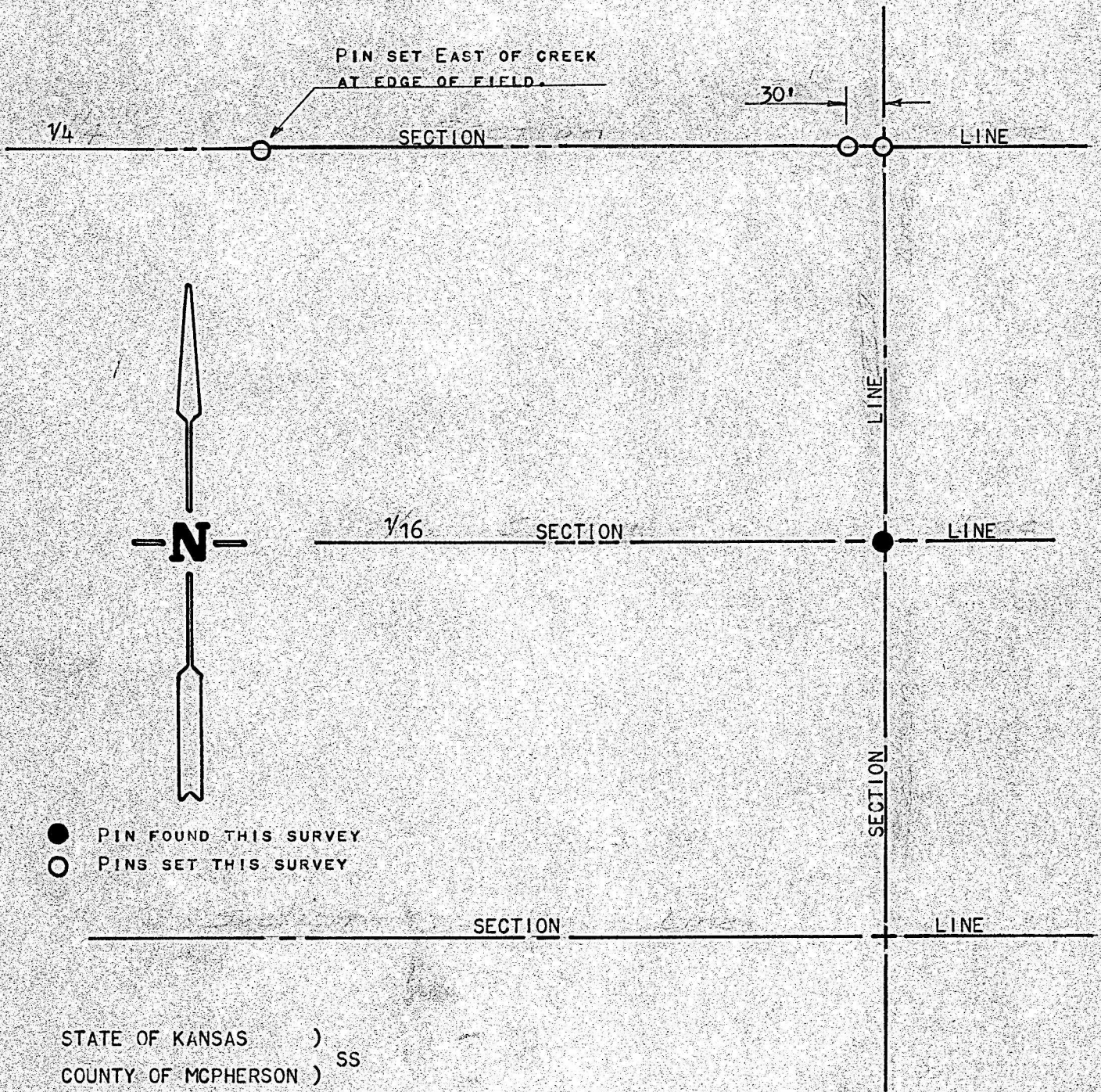

STATE OF KANSAS)
COUNTY OF MCPHERSON) SS

I, F. R. RANKIN, COUNTY ENGINEER OF McPHERSON COUNTY, KANSAS, DO
HEREBY CERTIFY THAT UNDER MY SUPERVISION A SURVEY WAS MADE OF THE NORTH
LINE OF THE SE $\frac{1}{4}$ OF SECTION 9, T20S-R3W OF THE 6TH P.M., AND THE ABOVE
PLAT IS A TRUE EXHIBIT OF SAID SURVEY AS FAR AS IT IS KNOWN TO ME.

SURVEY CALLED FOR BY GEORGE SENT'S.

SIGNED ON THIS 16th DAY OF AUGUST, 1971.

F. R. RANKIN
COUNTY ENGINEER
McPHERSON COUNTY, KANSAS

