

SURVEY OF THE EAST 1/2
SECTION 9, T19S, R4W

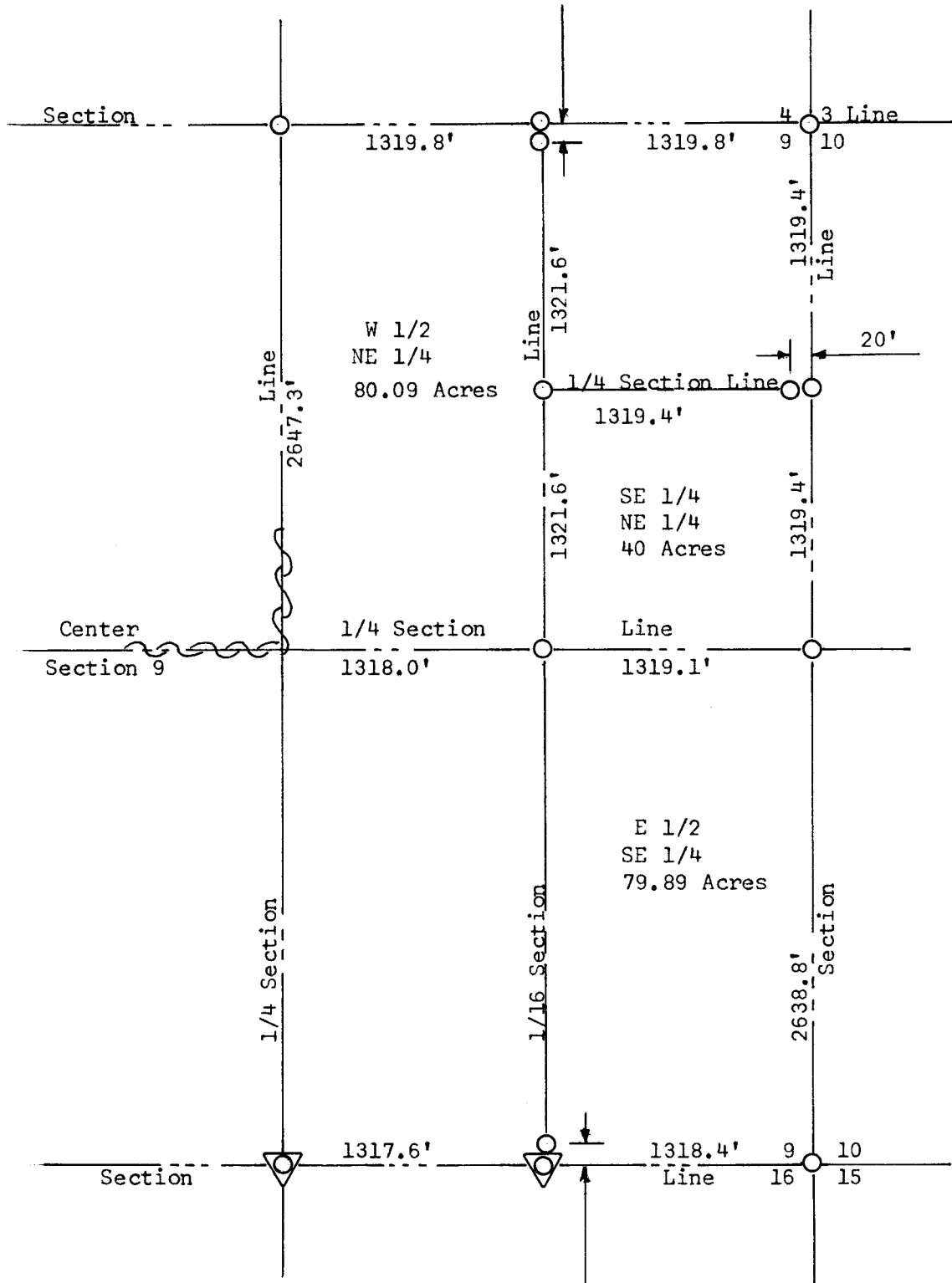

▽ Stone & Pins Found this Survey

○ Pins Set This Survey

State of Kansas)
County of McPherson) SS

I, F. R. Rankin, County Engineer of McPherson, Kansas, do hereby certify that under my supervision a survey was made of the East 1/2 Section 9, T19S, R4W of the 6th P.M. and the above plat is a true exhibit of said survey as far as it is known to me.

Survey called for by Pete Kumle
Signed this 10 day October, 1969

F. R. Rankin
F. R. Rankin
County Engineer
McPherson, Kansas



MC2000