

A SURVEY IN THE NW 1/4
SECTION 9 T19S R3W

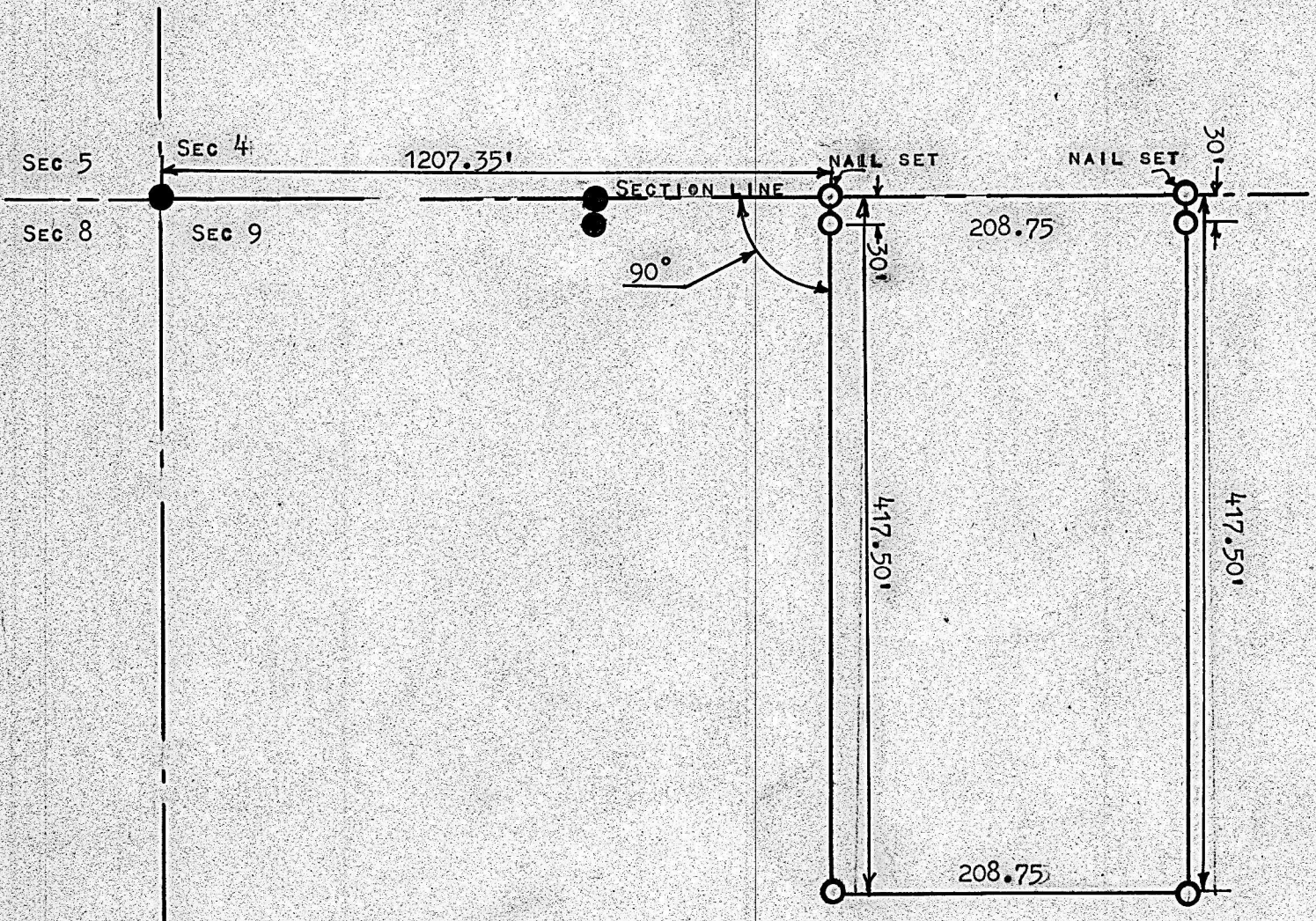

- PINS FOUND THIS SURVEY
- PINS SET THIS SURVEY

STATE OF KANSAS)
COUNTY OF MCPHERSON) SS

I FRANCIS R. RANKIN, PROFESSIONAL ENGINEER OF THE
STATE OF KANSAS DO HERBY CERTIFY THAT UNDER MY SUPERVISION
A SURVEY WAS MADE IN THE NW 1/4 SECTION 9 T19S R3W OF
THE 6TH. PM. AND DESCRIBED AS FOLLOWS:

BEGINNING AT A POINT 1207.35 FEET EAST OF NW CORNER
OF THE NW 1/4 OF SAID SECTION, THENCE SOUTH 417.50 FEET
AT 90° ; THENCE EAST 208.75 FEET PARALLEL WITH THE NORTH
SECTION LINE; THENCE NORTH 417.50 FEET TO SECTION LINE;
THENCE WEST 208.75 FEET TO PLACE OF BEGINNING. LAND
HEREIN DESCRIBED CONTAINS 2.0 ACRES MORE OR LESS, AND
THAT THE ACCOMPANYING PLAT IS A TRUE EXHIBIT OF SAID
SURVEY AS FAR AS IT IS KNOWN TO ME.

SURVEY CALLED FOR BY CLIFFORD WATKINS

SIGNED THIS 27 DAY OF January 1964



FRANCIS R. RANKIN
PROFESSIONAL ENGINEER
MCPHERSON, KANSAS

MICROFILM