

UTILITY EASEMENT

NW1/4 SECTION 9, T19S-R3W

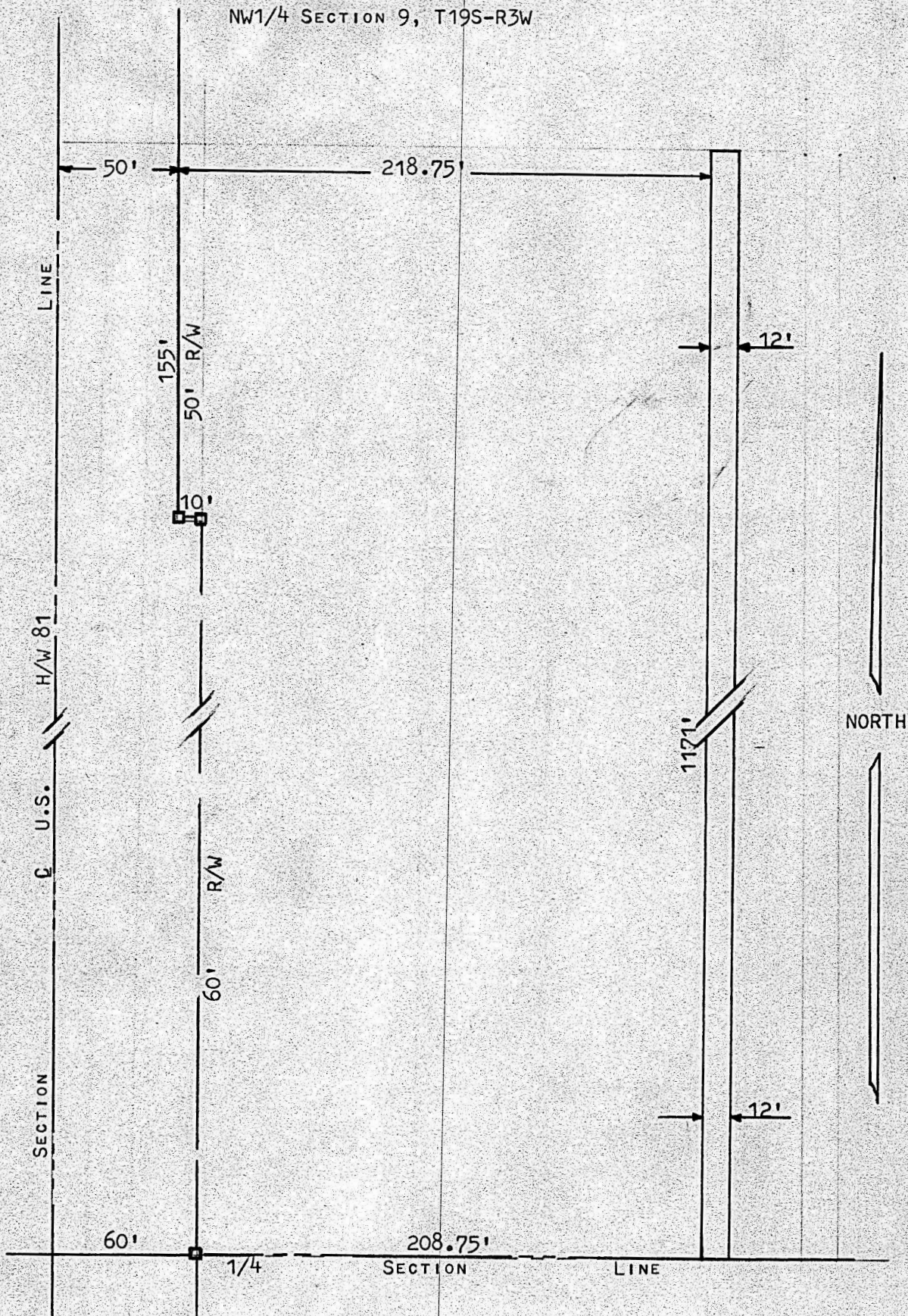

STATE OF KANSAS)
COUNTY OF McPHERSON) ^{SS}

I, FRANCIS R. RANKIN, COUNTY ENGINEER OF McPHERSON COUNTY DO
HEREBY CERTIFY THAT UNDER MY SUPERVISION A SURVEY WAS MADE IN
THE NW1/4 SECTION 9, T19S-R3W OF THE 6TH P.M. AND DESCRIBED
AS FOLLOWS:

BEGINNING AT A POINT 268.75' EAST OF THE 1/4 CORNER
BETWEEN SECTION 8 & 9, T19S-R3W, THENCE NORTH 1171
FEET PARALLEL WITH THE WEST SECTION LINE OF SAID
SECTION 9, THENCE EAST 12' FEET, THENCE SOUTH 1171
FEET, THENCE WEST 12 FEET TO THE PLACE OF BEGINNING.

THE LAND HEREIN DESCRIBED CONTAINS 0.32 ACRES AND THE ABOVE PLAT
IS A TRUE EXHIBIT OF SAID SURVEY AS FAR AS IT IS KNOWN TO ME.

SURVEY CALLED FOR BY MINOR CROWN

SIGNED THIS 17 DAY OF NOVEMBER, 1966.

FRANCIS R. RANKIN
COUNTY ENGINEER

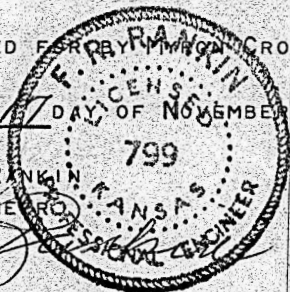

MICROFILM