

Garber Surveying Service, P.A.

217 East 1st, Suite 16 Hutchinson, KS 67501

Proj. No. G85-455

SURVEY FOR: GLEN CLAUSEN

DESCRIPTION: Commencing at the Southwest corner of the Southwest quarter of Section 9, Township 19 South, Range 3 West of the 6th Principal Meridian; thence East along the South line of said SW $\frac{1}{4}$ 630.00 ft. for a point of beginning; thence continuing East without deflection 509.00 ft.; thence with a deflection angle 89°03'30" left-North parallel with the West line of said SW $\frac{1}{4}$ 525.00 ft.; thence with a deflection angle 90°56'30" left-West parallel with the South line of said SW $\frac{1}{4}$ 509.00 ft.; thence with a deflection angle 89°03'30" left-South parallel with the West line of said SW $\frac{1}{4}$ 525.00 ft. to the point of beginning containing 6.13 acres in McPherson County, Kansas subject to a road right-of-way easement across the South 25.00 ft. thereof and any other easements of record.



SCALE: 1"=100'

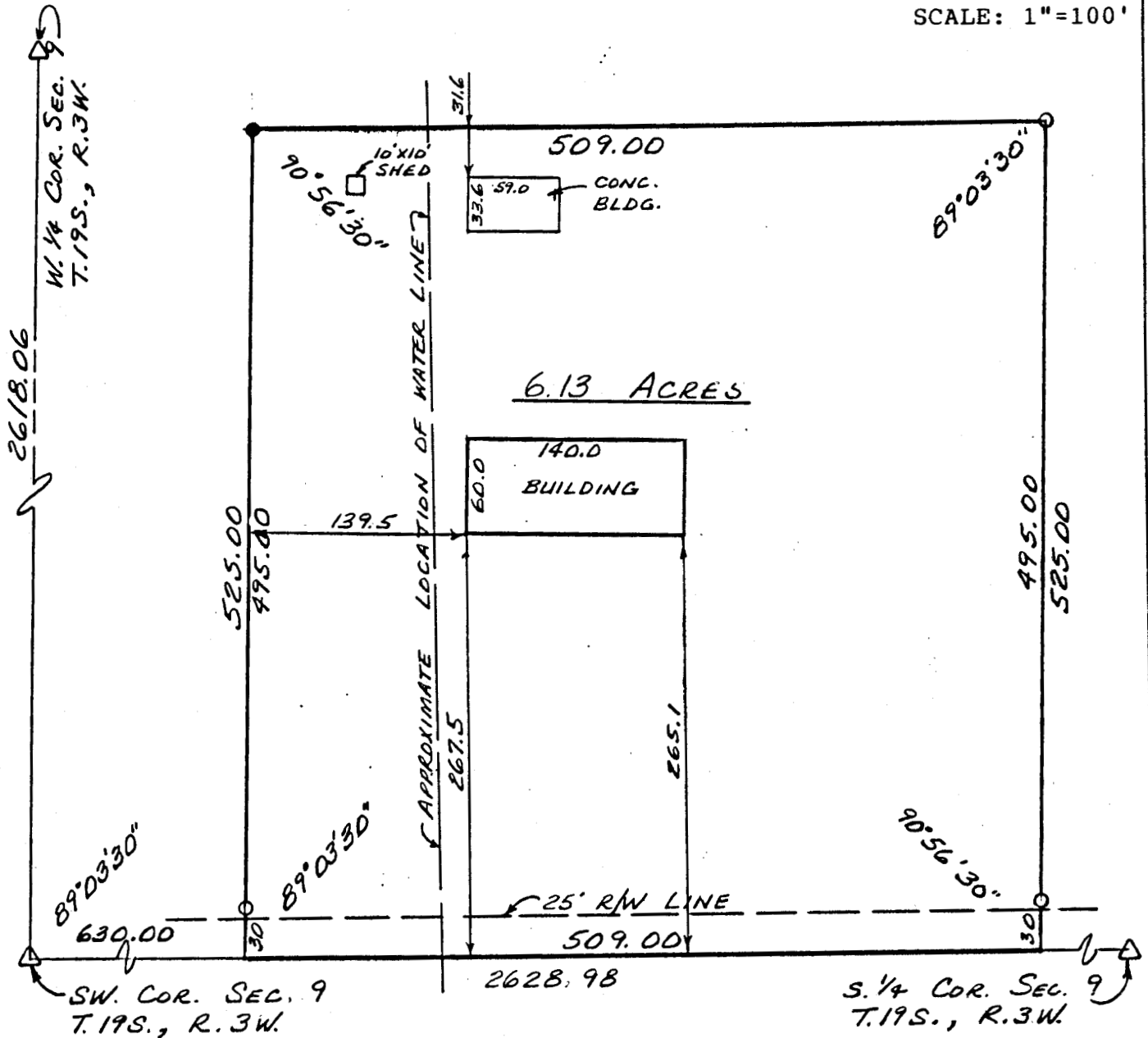

LEGEND

- △ -Sectional corner found
- -5/8" x 24" iron rebar found
- -5/8" x 24" iron rebar set.

NOTE: A 32 ft. wide easement (16 ft. on each side of a water line where now located) is recorded in Misc. Book 204, Page 173, McPherson Co. Register of Deeds Office.

I hereby certify this plat to be a true, correct and complete representation of the property described above, as surveyed under my supervision, this 17th of October, 1985.

Daniel E. Garber
Daniel E. Garber RLS #683

