

A SURVEY OF ATRACT OF LAND IN THE
NW1/4, SECTION 9, T19S, R3W
MCPHERSON COUNTY, KANSAS

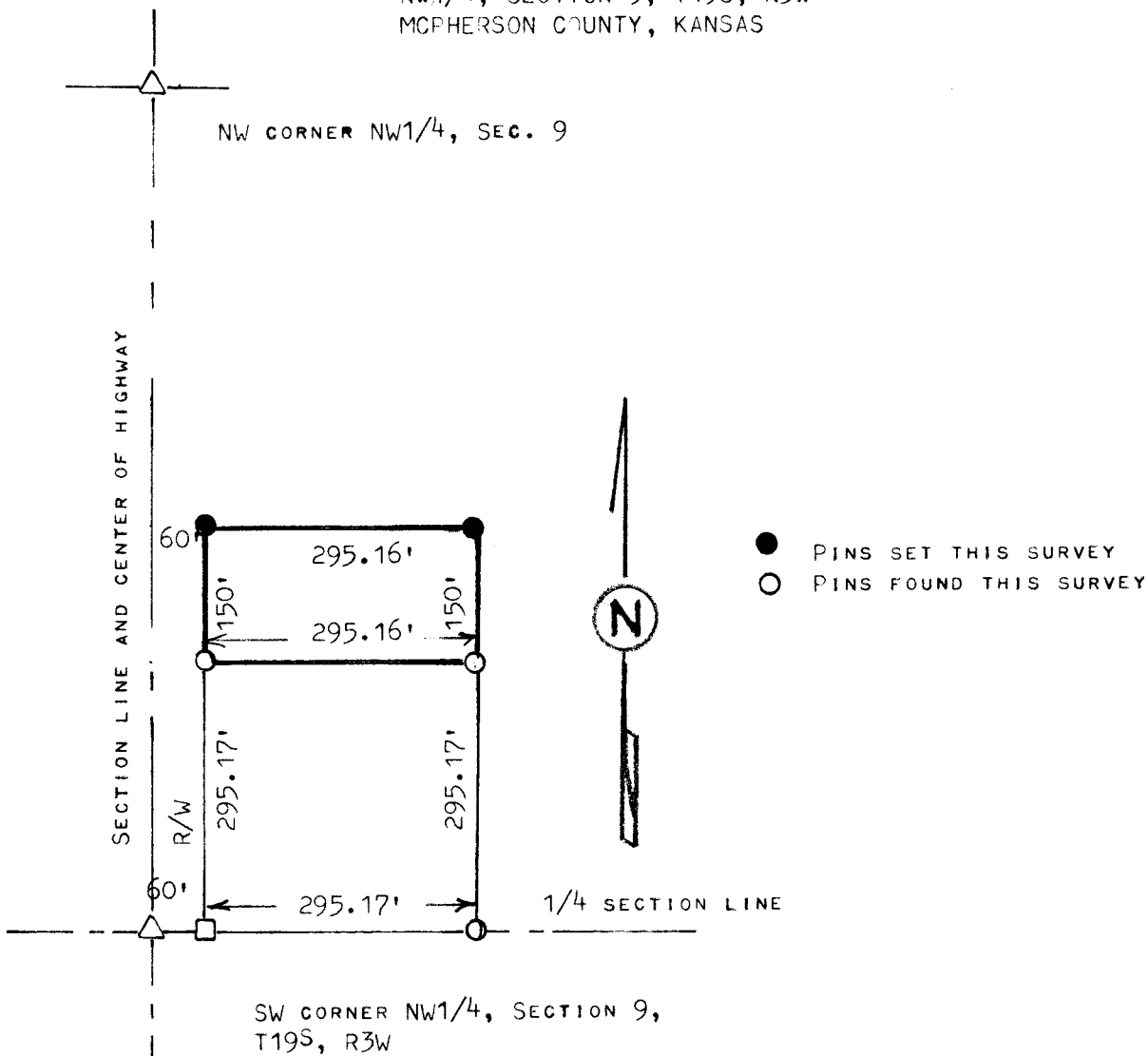

STATE OF KANSAS)
COUNTY OF MCPHERSON) SS

I, MELVIN FERGUSON, PROFESSIONAL ENGINEER OF THE STATE OF KANSAS DO HEREBY CERTIFY THAT UNDER MY SUPERVISION A SURVEY WAS MADE OF A TRACT OF LAND IN THE NW1/4, SECTION 9, T19S, R3W OF THE 6TH P.M. AND DESCRIBED AS FOLLOWS; BEGINNING 60 EAST AND 295.17 FEET NORTH OF THE SW CORNER OF THE NW1/4, OF SAID SECTION 9, T19S, R3W; THENCE NORTH ALONG HIGHWAY RIGHT OF WAY 150 FEET, THENCE EAST PARALLEL WITH 1/4 SECTION LINE 295.16 FEET; THENCE SOUTH PARALLEL WITH RIGHT OF WAY 150 FEET; THENCE WEST 295.16 FEET TO PLACE OF BEGINNING, SAID TRACT OF LAND CONTAINS 1.0 ACRES MORE OR LESS, AND THAT THE ABOVE PLAT IS A TRUE EXHIBIT OF SAID SURVEY AS FAR AS IT IS KNOWN TO ME.

SURVEY CALLED FOR BY MARY GLIDDEN

Signed this 17th DAY OF OCTOBER, 1980
MELVIN FERGUSON
PROFESSIONAL ENGINEER
MCPHERSON, KANSAS

