

Survey for: Harold Martin  
 By: Garber Surveying Service, P.A.  
 217 East First Avenue, Suite 9  
 Hutchinson, Kansas 67501  
 Phone 316-665-7032

DESCRIPTION: Survey of parts of the Southwest quarter of Section 9,  
 Township 19 South, Range 3 West of the 6th Principal Meridian  
 in McPherson County, Kansas as more particularly described on  
 the attached sheets.

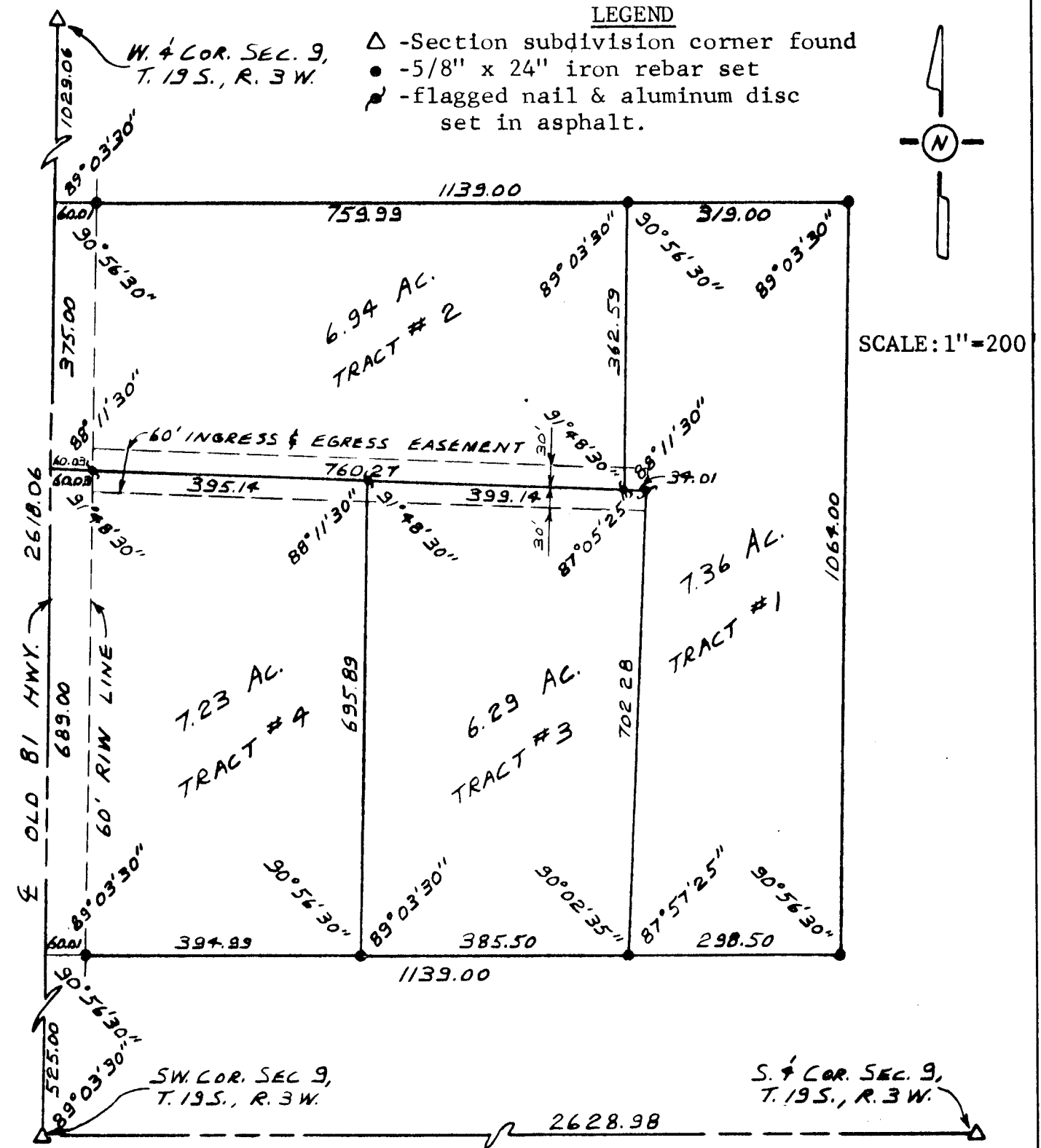

I hereby certify this plat to be a true, correct  
 and complete representation of the property described  
 above and on the attached sheets, as surveyed by me,  
 this 18th day of November, 1982.

*Daniel E. Garber*  
 Daniel E. Garber RLS



G82-153