

A SURVEY OF A TRACT OF LAND IN THE
NW1/4, SECTION 9, T19S, R3W

MCPHERSON COUNTY, KANSAS

SECTION LINE

NW CORNER OF THE NW1/4, SEC. 9, T19S, R3W

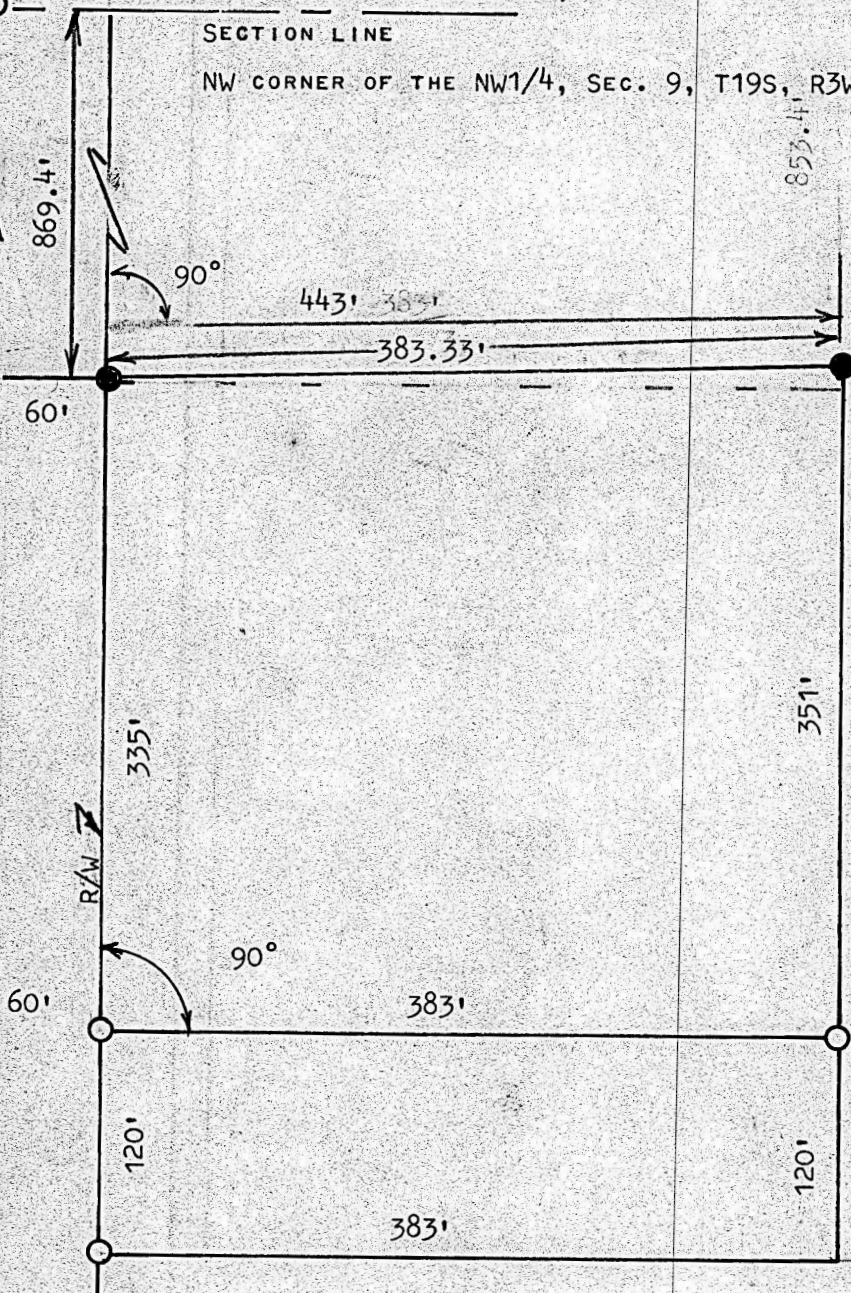

○ PINS FOUND THIS SURVEY

● PINS SET THIS SURVEY

STATE OF KANSAS)
COUNTY OF MCPHERSON) SS

, MELVIN FERGUSON, PROFESSIONAL ENGINEER OF THE STATE OF KANSAS DO HEREBY
CERTIFY THAT UNDER MY SUPERVISION A SURVEY WAS MADE OF A TRACT OF LAND IN THE
NW1/4, SECTION 9, T19S, R3W OF THE 6TH P.M. AND DESCRIBED AS FOLLOWS;

COMMENCING 869.4 FEET SOUTH AND 60 FEET EAST OF THE NW CORNER OF SAID NW1/4,
SECTION 9, T19S R3W FOR PLACE OF BEGINNING; THENCE SOUTH ON RIGHT OF WAY
335 FEET; THENCE RIGHT ANGLE EAST 383 FEET; THENCE NORTH PARALLEL WITH RIGHT
OF WAY 351 FEET TO A POINT 443 FEET EAST AND 853.4 FEET SOUTH OF SAID NW CORNER
NW1/4, SECTION 9, T19S, R3W; THENCE WEST 383.33 FEET TO THE PLACE OF BEGINNING
SAID TRACT OF LAND CONTAINS 3.02 ACRES MORE OR LESS, AND THAT THE ACCOMPANYING
PLAN IS A TRUE EXHIBIT OF SAID SURVEY AS FAR AS IT IS KNOWN TO ME.

SURVEY CALLED FOR BY IVAN PEDEN

SIGNED THIS 10th DAY OF JULY, 1979

Melvin Ferguson
MELVIN FERGUSON
PROFESSIONAL ENGINEER
MCPHERSON, KANSAS



MICROFILM