

A SURVEY OF A TRACT OF LAND IN THE NW1/4,
SECTION 9, T19S, R3W, MCPHERSON, KANSAS

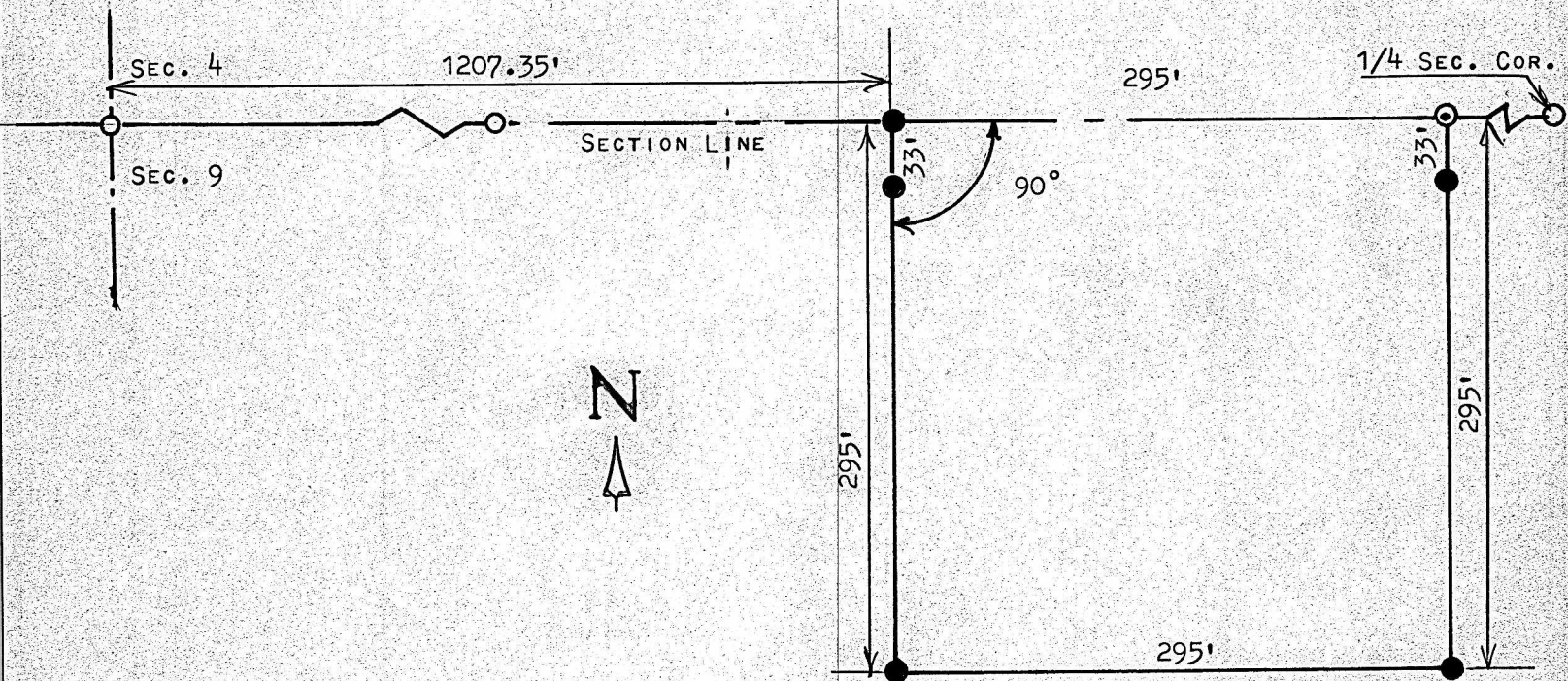

- PINS FOUND THIS SURVEY
- PINS SET THIS SURVEY

STATE OF KANSAS)
COUNTY OF MCPHERSON) SS

I, MELVIN FERGUSON, PROFESSIONAL ENGINEER OF THE STATE OF KANSAS DO
HEREBY CERTIFY THAT UNDER MY SUPERVISION A SURVEY WAS MADE IN THE
NW1/4, SECTION 9, T19S, R3W OF THE 6TH P.M. AND DESCRIBED AS FOLLOWS;

BEGINNING AT A POINT 1207.35 FEET EAST OF THE NW CORNER OF THE NW1/4,
OF SAID SECTION 9, T19S, R3W; THENCE SOUTH RIGHT ANGLE A DISTANCE OF
295 FEET; THENCE EAST PARALLEL WITH SECTION LINE 295 FEET; THENCE
NORTH TO SECTION LINE 295 FEET; THENCE WEST 295 FEET TO PLACE OF BEGINNING
SAID TRACT OF LAND CONTAINS 2.0 ACRES MORE OR LESS, AND THAT THE ACCOM-
PANYING PLAT IS A TRUE EXHIBIT OF SAID SURVEY AS FAR AS IT IS KNOWN TO ME.

SURVEY CALLED FOR BY CLIFFORD WATKINS

SIGNED THIS 28th DAY OF JUNE, 1976.

Melvin Ferguson
MELVIN FERGUSON
PROFESSIONAL ENGINEER
MCPHERSON, KANSAS 6772



MICROFILM

2.00