

A SURVEY OF A TRACT OF LAND IN THE
NW 1/4, SECTION 9, T19S - R3W
MCPHERSON COUNTY, KANSAS

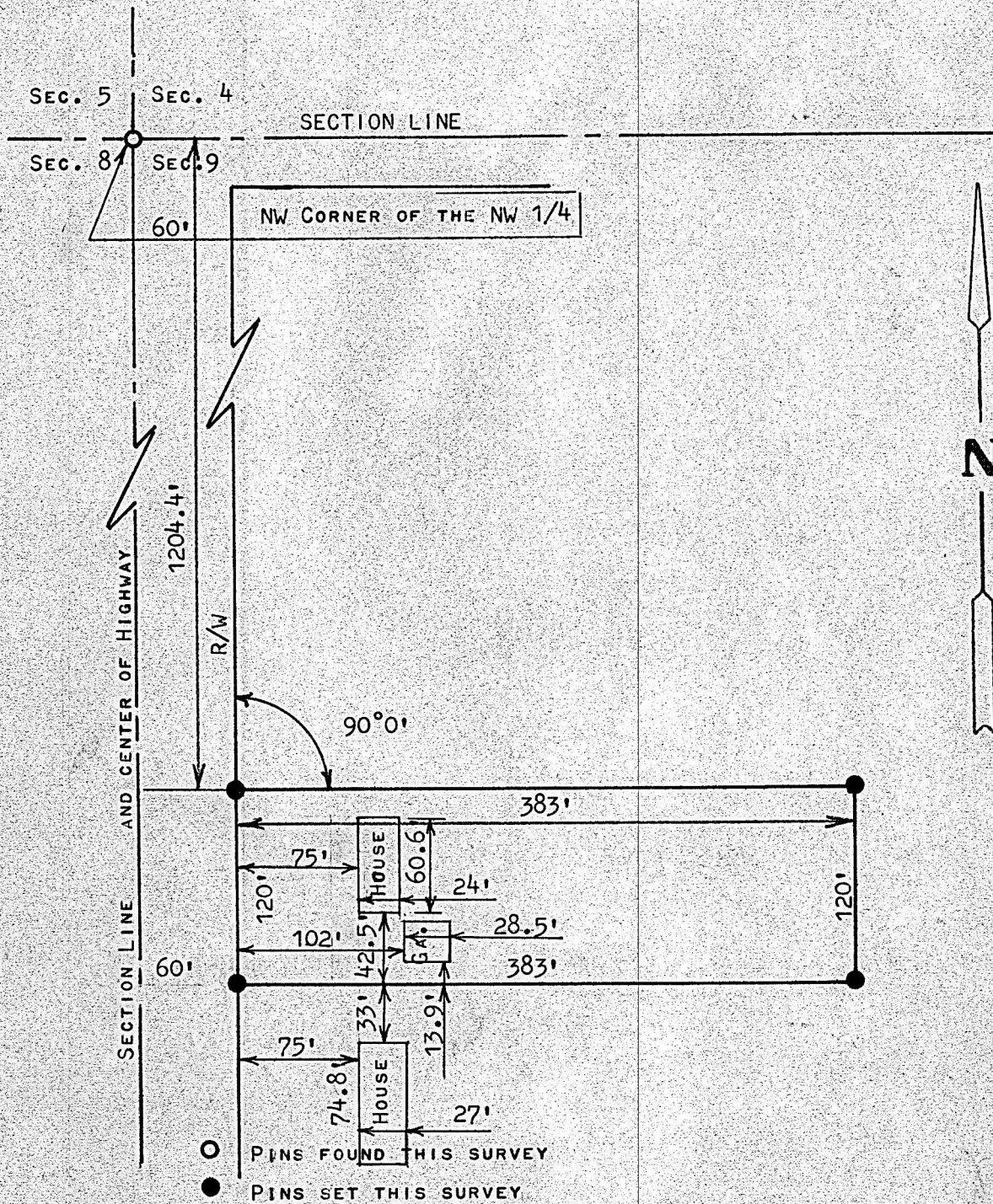

STATE OF KANSAS)
COUNTY OF MCPHERSON) SS

I, FRANCIS RANKIN, PROFESSIONAL ENGINEER OF THE STATE OF KANSAS DO
HEREBY CERTIFY THAT UNDER MY SUPERVISION A SURVEY WAS MADE IN THE
NW 1/4, SECTION 9, T19S-R3W OF THE 6TH P.M. AND DESCRIBED AS FOLLOWS;

COMMENCING AT THE NW CORNER OF THE NW 1/4 OF SAID SECTION 9, T19S-R3W;
THENCE EAST ON SECTION LINE 60.0 FEET; THENCE SOUTH ALONG THE HIGH-
WAY RIGHT OF WAY 1204.4 FEET TO THE PLACE OF BEGINNING; THENCE RIGHT
ANGLE EAST 383.0 FEET; THENCE SOUTH 120.0 FEET THENCE WEST 383.0
FEET TO THE RIGHT OF WAY LINE; THENCE NORTH ALONG RIGHT OF WAY
120.0 FEET TO PLACE OF BEGINNING SAID TRACT OF LAND CONTAINS 1.06
ACRES MORE OR LESS, AND THAT THE ACCOMPANYING PLAT IS A TRUE
EXHIBIT OF SAID SURVEY AS FAR AS IT IS KNOWN TO ME.

SURVEY CALLED FOR BY BOB GEIMAN

SIGNED THIS 5 DAY OF APRIL, 1970

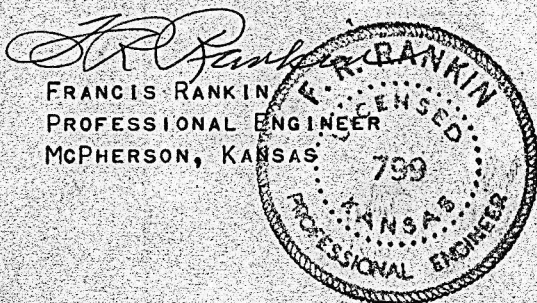

MICROFILM