

A SURVEY OF A TRACT OF LAND
IN THE NW 1/4, SECTION 9
T19S, R3W, McPHERSON COUNTY

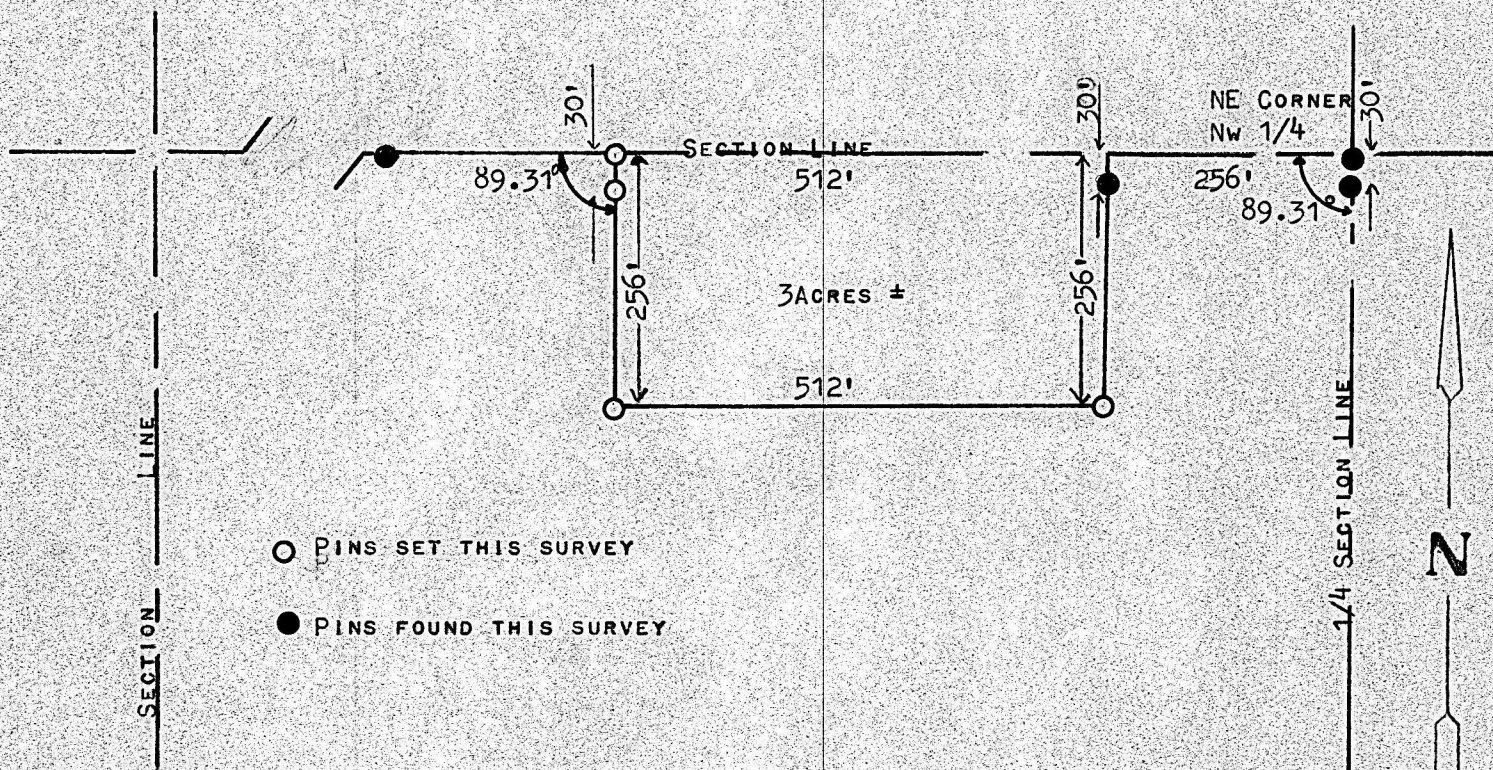

- PINS SET THIS SURVEY
- PINS FOUND THIS SURVEY

STATE OF KANSAS) SS
COUNTY OF McPHERSON)

I, FRANCIS RANKIN, COUNTY ENGINEER OF McPHERSON, COUNTY DO HEREBY CERTIFY THAT UNDER MY SUPERVISION A SURVEY WAS MADE IN THE NW 1/4, SECTION 9, T19S, R3W OF THE 6TH P.M. AND DESCRIBED AS FOLLOWS:

COMMENCING AT A POINT 256' WEST OF THE NE CORNER, SAID NW 1/4, SEC. 9, T19S, R3W, THENCE SOUTH 256'; THENCE WEST PARALLEL WITH SECTION LINE 512'; THENCE NORTH TO THE SECTION LINE 256'; THENCE EAST 512' ON THE SECTION LINE TO THE POINT OF BEGINNING, CONTAINING 3 ACRES MORE OR LESS, AND THE ACCOMPANYING PLAT IS A TRUE EXHIBIT EXHIBIT OF SAID SURVEY AS FAR AS IT IS KNOWN TO ME.

SURVEY CALLED FOR BY LELAND C. BARTEL

SIGNED THIS 12 DAY OF JUNE, 1972

Francis R. Rankin
FRANCIS R. RANKIN
COUNTY ENGINEER
McPHERSON COUNTY, KANSAS

