

Survey of a Tract of Land in the
SE1/4 Section 9 T19S R3W
McPherson Kansas

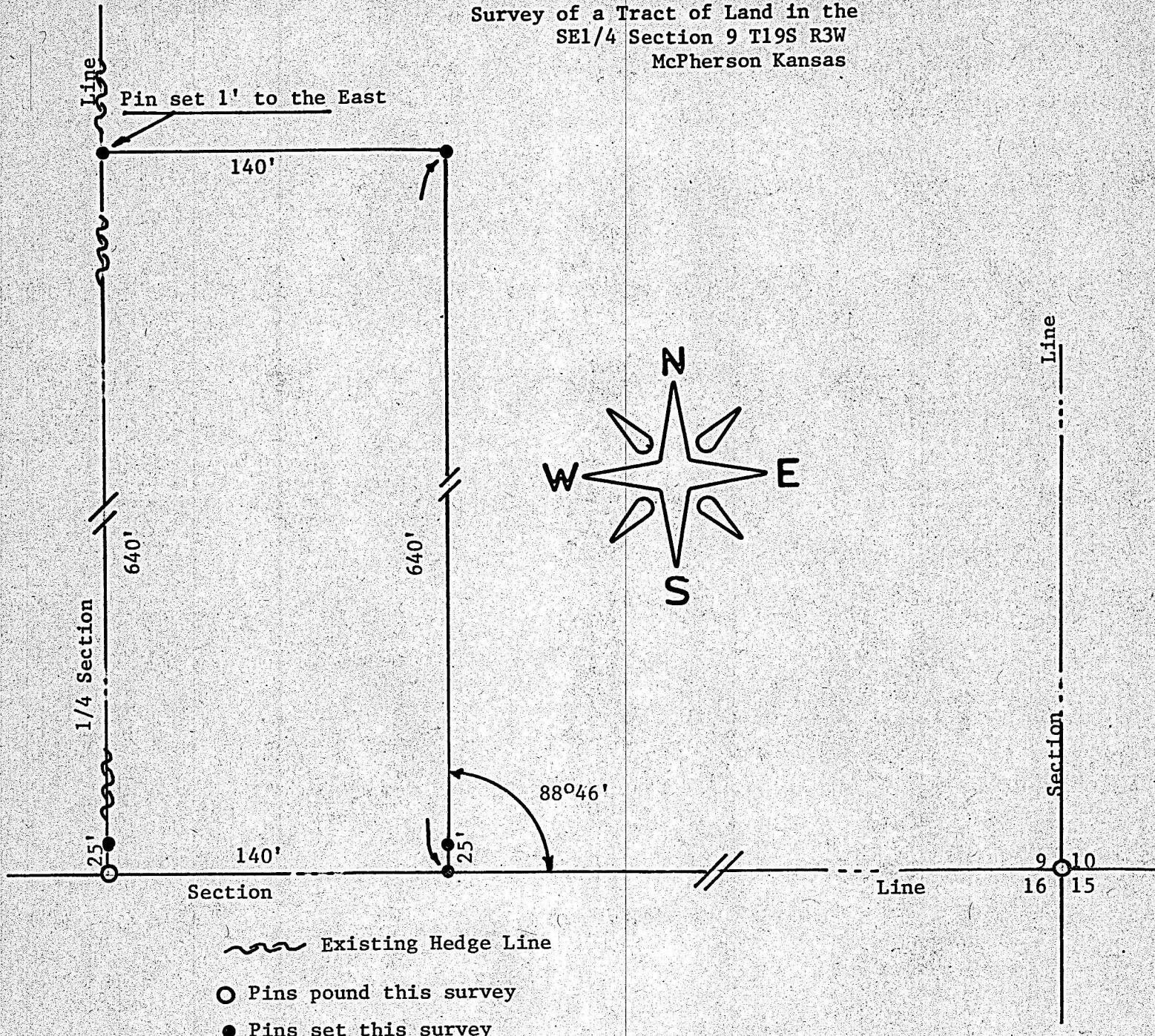

State of Kansas)
County of McPherson) S.S.

I, J.L. Griffis, Licensed Land Surveyor in the State of Kansas, do hereby certify that under my supervision a survey was made in the SE1/4 Section 9 T19S R3W of the 6th. P.M. and described as follows: Beginning at the SW corner of said SE1/4 Section 9, thence North on the West line of said SE1/4 a distance of 640 feet, thence East 140 feet, thence South 640 feet, thence West 140 feet to the place of beginning, the land herein described contains 2.05 acres more or less and the above plat is a true exhibit of said survey as far as it is known to me.

Survey requested by Glen Martinson

Signed this 2nd day October 1975

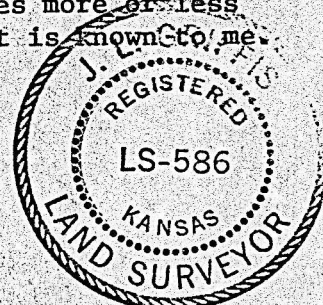

J.L. Griffis

J.L. Griffis

McPherson, Kansas