

A SURVEY OF A TRACT OF LAND IN THE
NW 1/4, SECTION 9, T19S, R3W
MCIPHERSON COUNTY, KANSAS

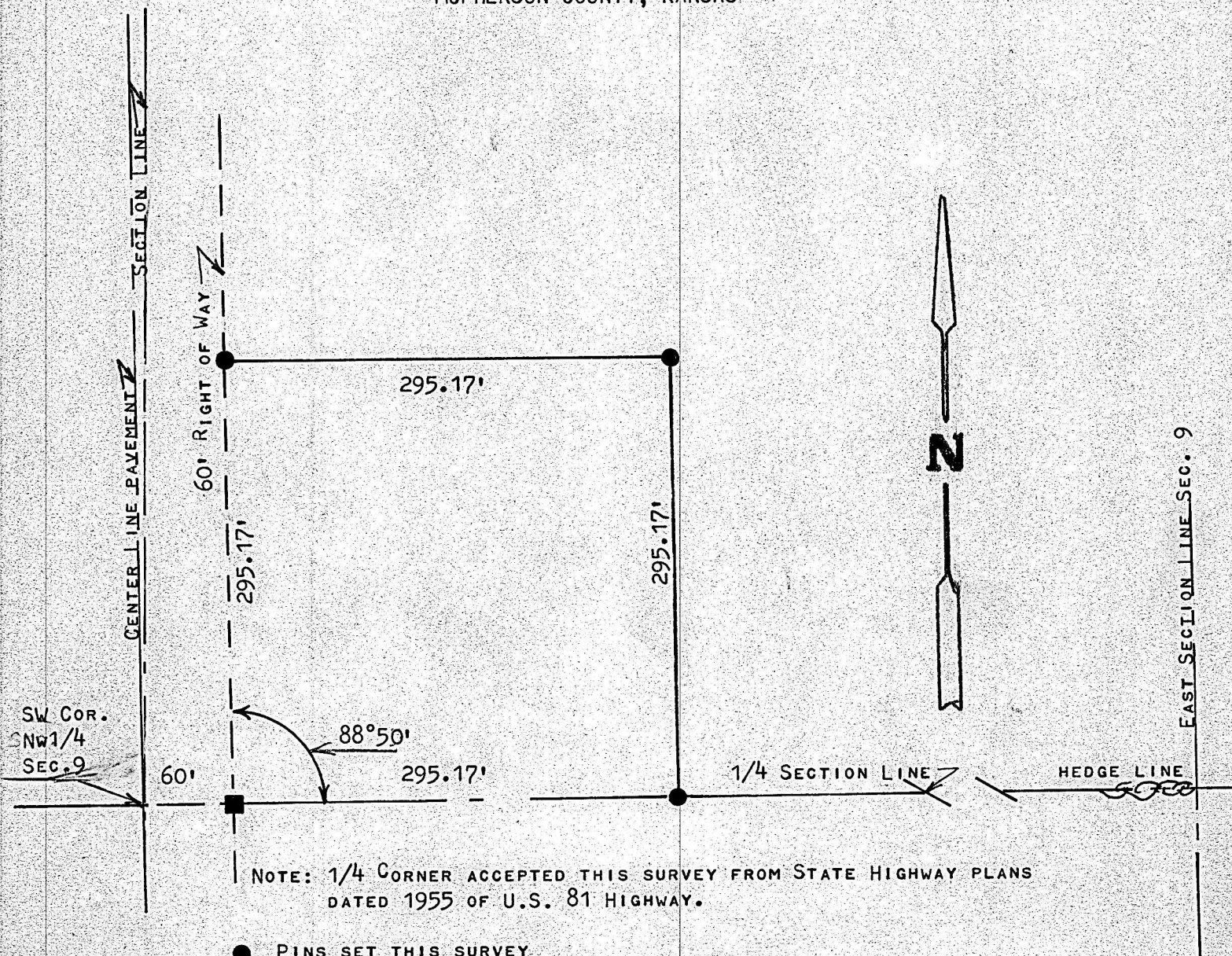

NOTE: 1/4 CORNER ACCEPTED THIS SURVEY FROM STATE HIGHWAY PLANS
DATED 1955 OF U.S. 81 HIGHWAY.

- PINS SET THIS SURVEY
- RIGHT OF WAY MARKER ACCEPTED THIS SURVEY

STATE OF KANSAS)
COUNTY OF MCIPHERSON) SS

I, MELVIN FERGUSON, REGISTERED LAND SURVEYOR OF THE STATE OF
KANSAS, DO HEREBY CERTIFY THAT UNDER MY SUPERVISION A SURVEY
WAS MADE OF A TRACT OF LAND IN THE NW 1/4, SECTION 9, T19S, R3W,
OF THE 6TH P.M. AND DESCRIBED AS FOLLOWS;

COMMENCING AT THE SW CORNER OF THE NW 1/4, OF SAID SECTION 9,
T19S, R3W; THENCE EAST ON 1/4 SECTION LINE 60 FEET FOR PLACE OF
BEGINNING; THENCE NORTH ALONG THE HIGHWAY RIGHT OF WAY 295.17 FEET;
THENCE EAST PARALLEL WITH 1/4 SECTION LINE 295.17 FEET; THENCE SOUTH
TO 1/4 SECTION LINE 295.17 FEET; THENCE WEST 295.17 FEET TO PLACE OF
BEGINNING, SAID TRACT OF LAND CONTAINS 2.0 ACRES MORE OR LESS, AND
THAT THE ABOVE PLAT IS A TRUE EXHIBIT OF SAID SURVEY AS FAR AS IT
IS KNOWN TO ME.

SURVEY CALLED FOR BY CAL WILLEMS

SIGNED THIS 4th DAY OF FEBRUARY, 1974

Melvin Ferguson
MELVIN FERGUSON
REGISTERED LAND SURVEYOR
MCIPHERSON COUNTY, KANSAS

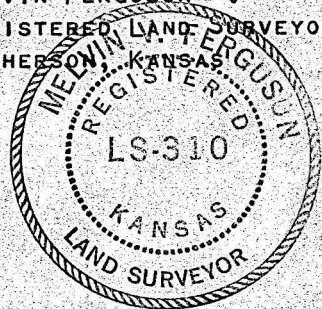

MICROFILM

MICROFILM