

McPherson Eng. & Land Surveying Services
P.O. Box 662
McPherson, KS 67460
620-241-0950

Client: Lucas Postier, 1413 Navajo, McPherson, KS 67460

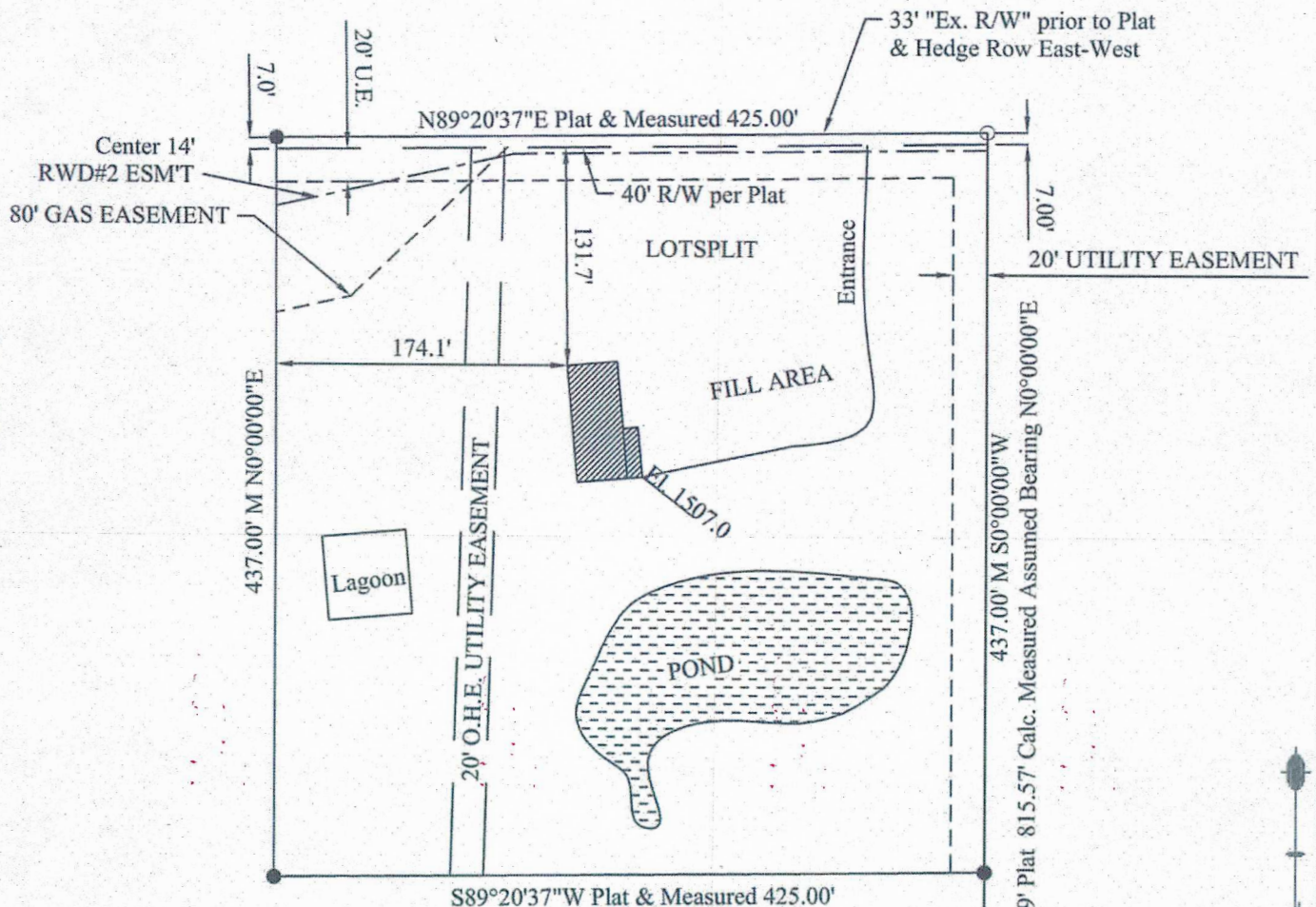

LOTSPLIT DESCRIPTION: A part of Lot 1 Postier Subdivision described as the North 437.00 feet of the East 425.00 feet of Lot 1 Postier Subdivision, a subdivision in the Northwest Quarter of Section 9, Township 19 South, Range 3 West of the Sixth P.M., McPherson County, Kansas, according to the recorded plat thereof, containing 4.26 acres more or less.

Benchmark: Square cut in concrete @ SE corner Chapelridge Apartment El. 1510.79 NAVD 88.

County provided 100 year FEMA revised mapping flood elevation by cross section of 1507.3.

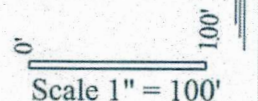

- Found Durr 5/8" Bar
- Set 1/2"x2' Bar w/ ID Cap

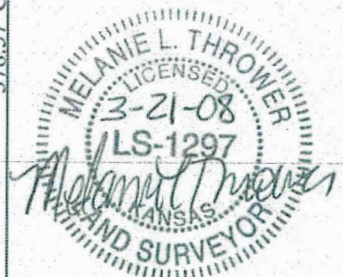

329.37' P & 329.26' CM N87°47'32"E