

SURVEY FOR: Jeff Warren
DESCRIPTION: A portion of the Southeast Quarter of the Northeast Quarter of Section 9, Township 18 South, Range 2 West of the 6th Principal Meridian as described on the attached sheet.

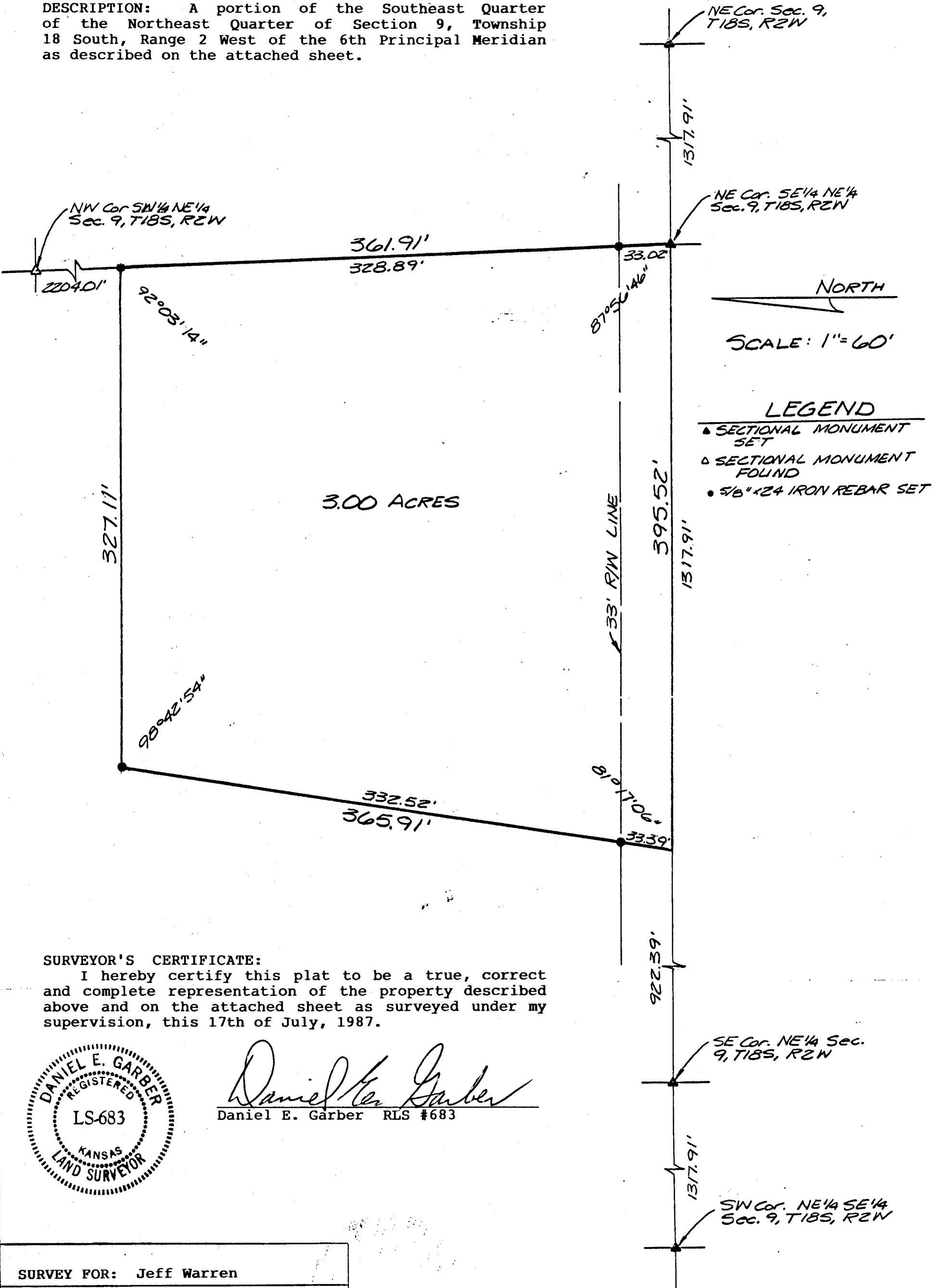

SURVEYOR'S CERTIFICATE:
I hereby certify this plat to be a true, correct and complete representation of the property described above and on the attached sheet as surveyed under my supervision, this 17th of July, 1987.

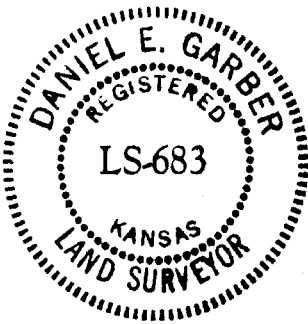

Daniel E. Garber
Daniel E. Garber RLS #683

SURVEY FOR: Jeff Warren	
BY: Garber Surveying Service, P.A. 217 East 1st, Suite 16 Hutchinson, KS 67501 316-665-7032	
PROJ NO: G87-474	DATED: 7-17-87