

Survey For 09209 00000 004.010

DESCRIPTION: A portion of the Southeast Quarter of the Northeast Quarter of Section 9, Township 18 South, Range 2 West of the 6th Principal Meridian as described on the attached sheet.

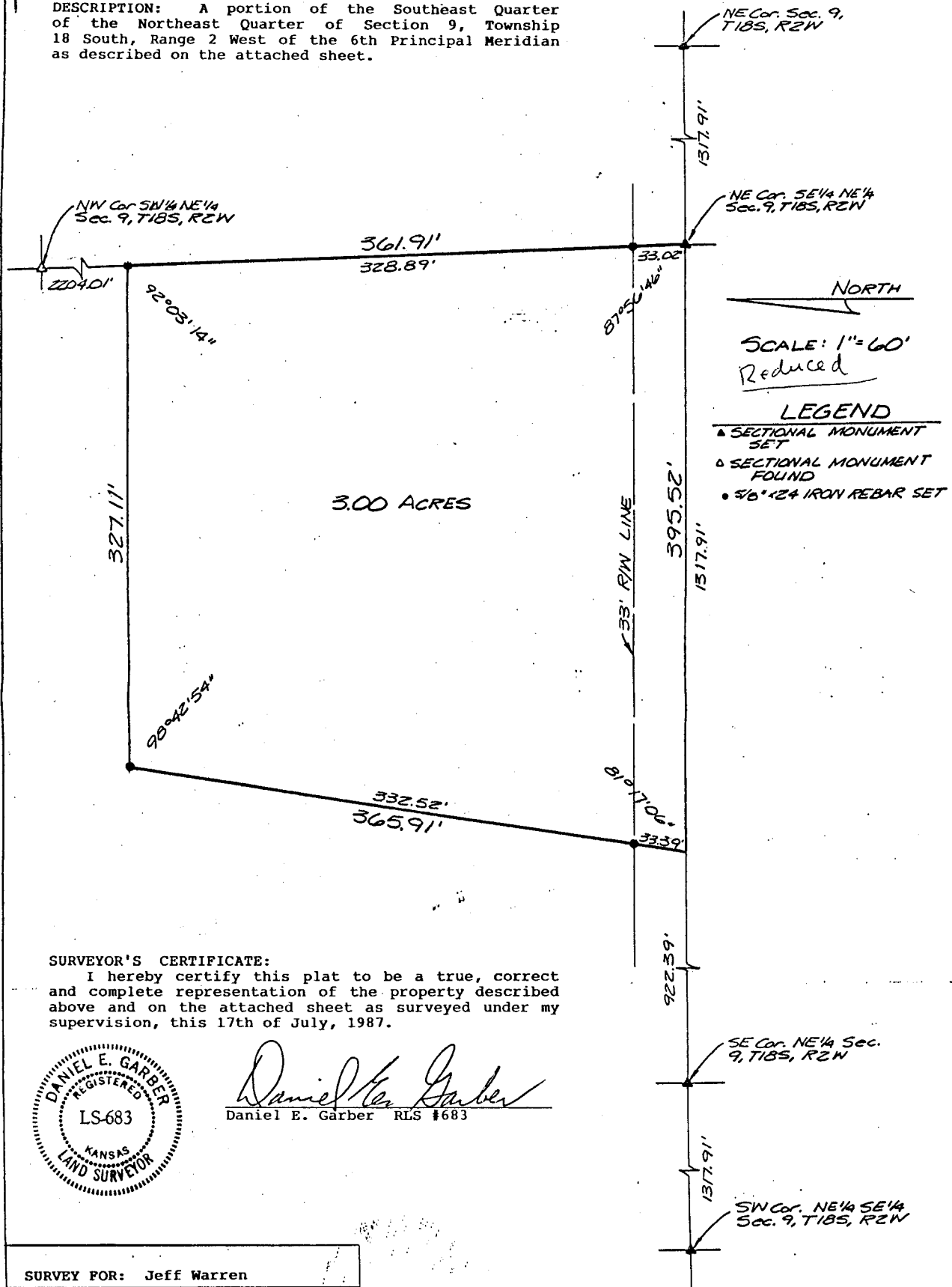

I hereby certify this plat to be a true, correct and complete representation of the property described above and on the attached sheet as surveyed under my supervision, this 17th of July, 1987.



  
Daniel E. Garber RLS #683

SURVEY FOR: Jeff Warren	
BY: Garber Surveying Service, P.A. 217 East 1st, Suite 16 Hutchinson, KS 67501 316-665-7032	
PROJ NO: G87-474	DATED: 7-17-87

22-09