

A SURVEY OF THE NORTH LINE OF
SE 1/4 SECTION 9, T17, R3W
MC PHERSON COUNTY, KANSAS

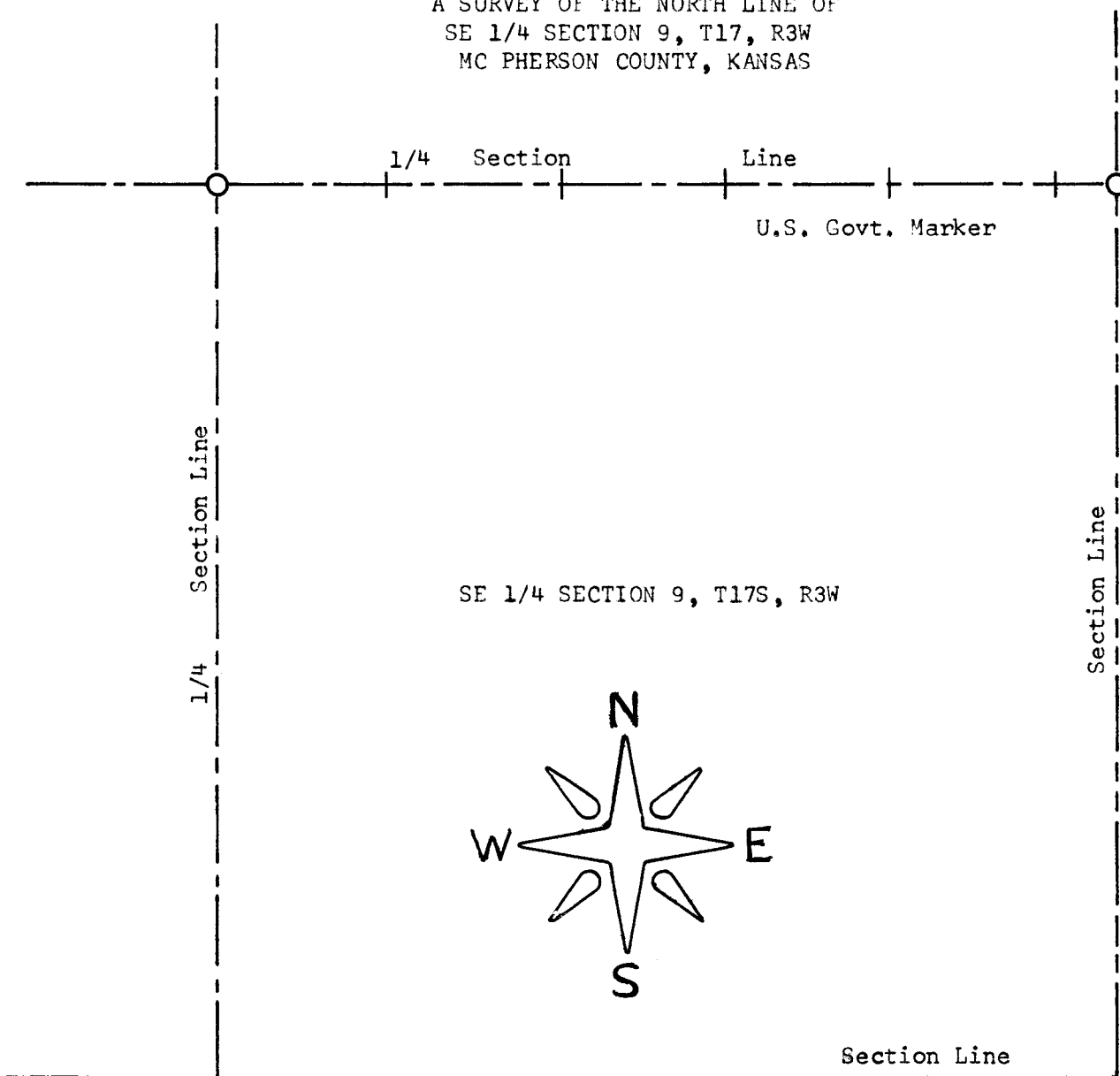

- Pins Found this Survey
+ Lathe Set this Survey

State of Kansas)
County of McPherson) SS

I, Melvin Ferguson, County Engineer of McPherson County, Kansas, do hereby certify that under my supervision a survey was made of the North line of the SE 1/4 Section 9, T17S, R3W of the 6th P.M. and that the above plat is a true exhibit of said survey as far as it is known to me.

Survey called for by Gary Johnson

Signed this 8th day of May, 1974

Melvin Ferguson
Melvin Ferguson, P. E.
County Engineer
McPherson, Kansas

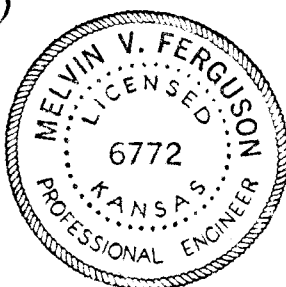

MICROFILM