

A SURVEY OF TRACT OF LAND IN THE  
SE1/4, SECTION 8, T21S, R5W  
MCIPHERSON COUNTY, KANSAS

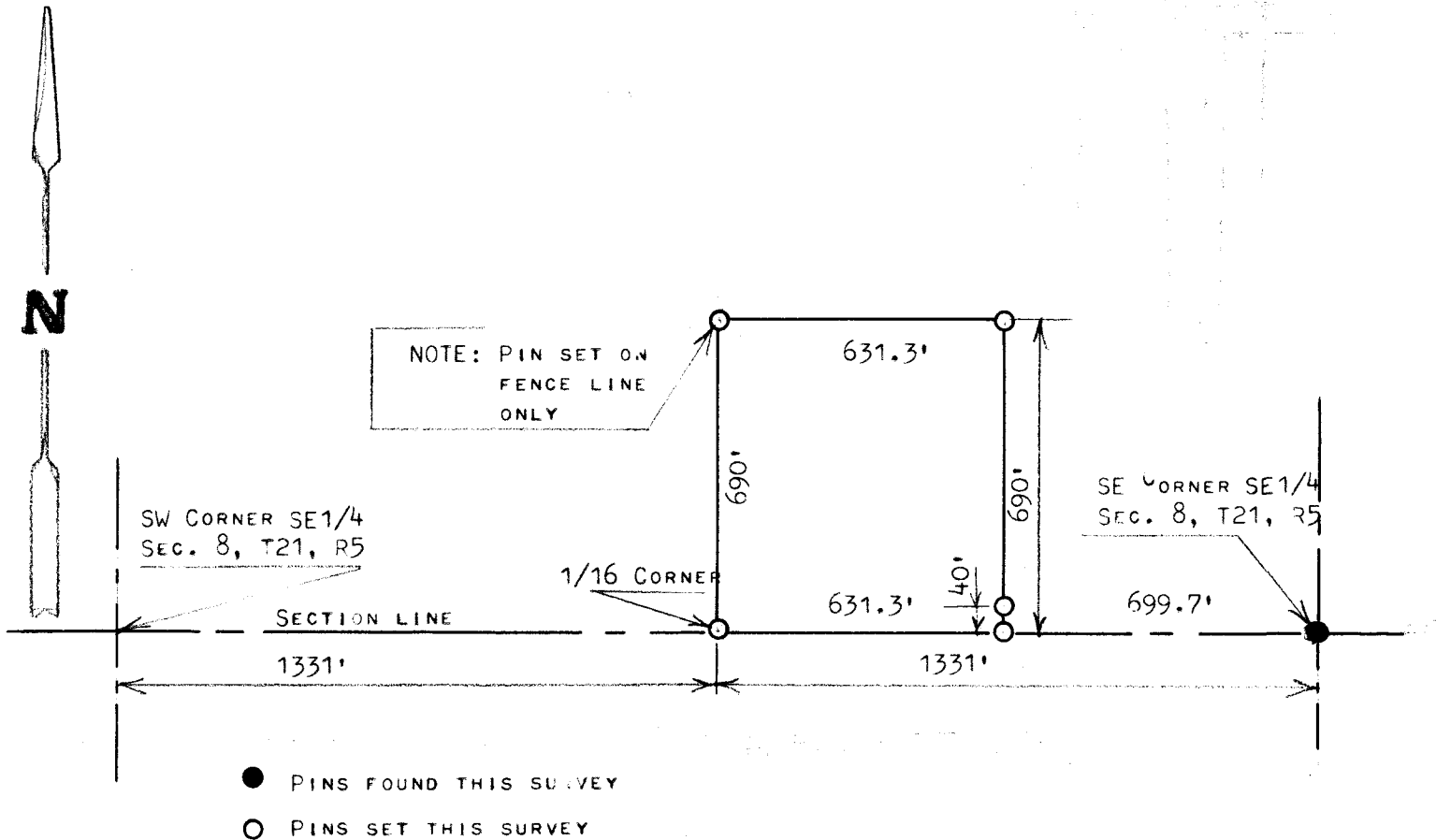

STATE OF KANSAS )  
COUNTY OF MCPHERSON ) SS

I, MELVIN FERGUSON, PROFESSIONAL ENGINEER OF THE STATE OF KANSAS DO HEREBY CERTIFY THAT UNDER MY SUPERVISION A SURVEY WAS MADE IN THE SE1/4, SECTION 8, T21S, R5W OF THE 6TH P.M. AND DESCRIBED AS FOLLOWS; BEGINNING 699.7 FEET WEST OF THE SE CORNER OF SAID SE1/4, SECTION 8, T21S, R5W; THENCE NORTH 690 FEET; THENCE WEST 631.3 FEET MORE OR LESS TO THE 1/16 LINE; THENCE SOUTH ON 1/16 LINE 690 FEET TO SECTION LINE; THENCE EAST ON SECTION LINE 631.3 FEET TO PLACE OF BEGINNING, SAID TRACT OF LAND CONTAINS 10.0 ACRES MORE OR LESS, AND THAT THE ABOVE PLAT IS A TRUE EXHIBIT OF SAID SURVEY AS FAR AS IT IS KNOWN TO ME.

SURVEY CALLED FOR BY FRED THOMPSON

SIGNED THIS 21<sup>th</sup> DAY OF APRIL, 1975

*Melvin Ferguson*  
MELVIN FERGUSON  
PROFESSIONAL ENGINEER  
MCPHERSON, KANSAS

