

A SURVEY IN THE NE1/4, NE1/4 OF
SECTION 8, T21S, R4W
MCIPHERSON, COUNTY
KANSAS

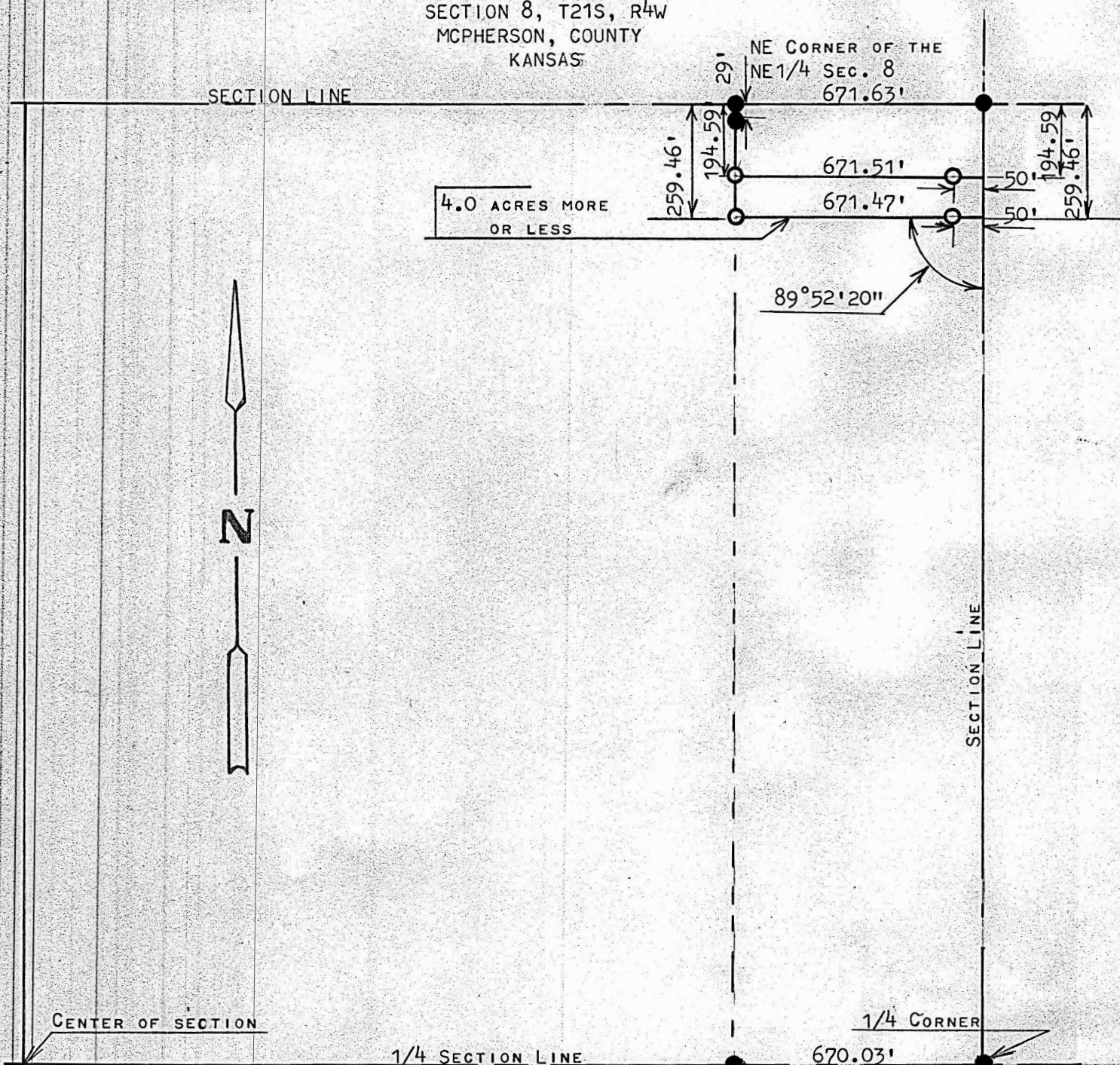

● PINS FOUND THIS SURVEY

○ PINS SET THIS SURVEY

STATE OF KANSAS)
COUNTY OF MCIPHERSON) SS

I, FRANCIS RANKIN, PROFESSIONAL ENGINEER OF THE STATE OF KANSAS DO HEREBY CERTIFY THAT UNDER MY SUPERVISION A SURVEY WAS MADE IN THE NE1/4, SECTION 8, T21S R4W OF THE 6TH PM. AND DESCRIBED AS FOLLOWS.

BEGINNING AT THE NE CORNER OF THE NE1/4 OF SAID SECTION 8, T21S R4W; THENCE WEST ON SECTION LINE 671.63 FEET. THENCE SOUTH 194.59 FEET; THENCE EAST PARALLEL WITH SECTION LINE 671.51 FEET AND TO SECTION LINE; THENCE NORTH ON SECTION LINE 194.59 FEET TO PLACE OF BEGINNING, SAID TRACT OF LAND CONTAINS 3.0 ACRES MORE OR LESS, AND THAT THE ACCOMPANYING PLAT IS A TRUE EXHIBIT OF SAID SURVEY AS FAR AS IT IS KNOWN TO ME.

SURVEY CALLED FOR BY KENNETH KENNEY

SIGNED THIS DAY 22 OF MAY, 1968

FRANCIS RANKIN
PROFESSIONAL ENGINEER
MCIPHERSON, KANSAS



MICROFILM