

A SURVEY OF A TRACT OF LAND IN THE SW1/4 OF SECTION
8, T21S - R4W McPHERSON COUNTY, KANSAS

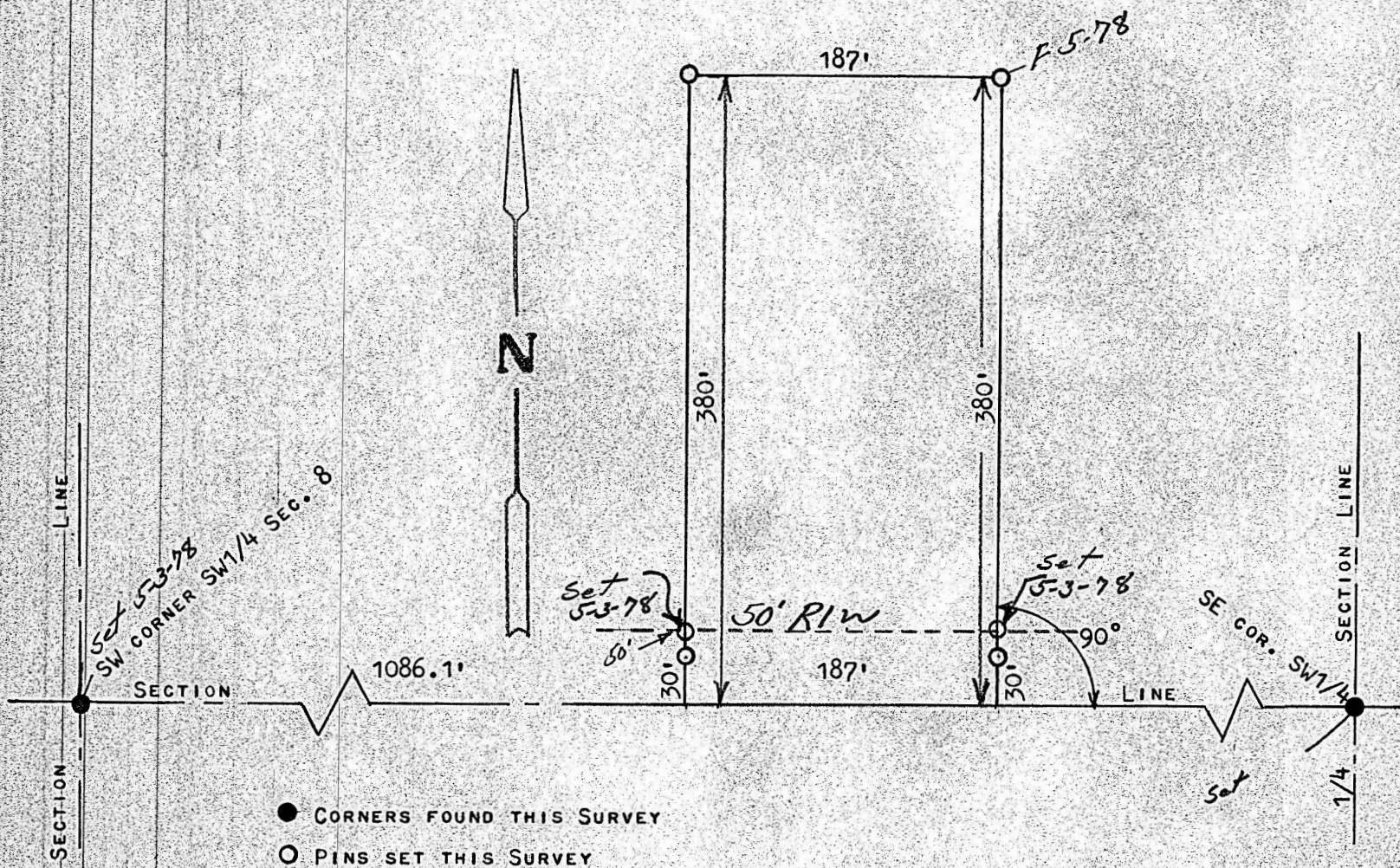

STATE OF KANSAS)
COUNTY OF McPHERSON) SS

I, F. R. RANKIN, COUNTY ENGINEER OF MCPHERSON COUNTY, KANSAS, DO HEREBY CERTIFY THAT UNDER MY SUPERVISION A SURVEY WAS MADE OF A TRACT OF LAND IN THE SW1/4 OF SECTION 8, T21S - R4W OF THE 6TH P.M. AND DESCRIBED AS FOLLOWS:

COMMENCING 1086.1 FEET EAST OF THE SW CORNER OF SAID SW1/4, THENCE RIGHT ANGLE NORTH 380 FEET, THENCE EAST 187 FEET, THENCE SOUTH TO SECTION LINE 380 FEET, THENCE WEST 187 FEET TO THE PLACE OF BEGINNING, SAID TRACT CONTAINS 1.63 ACRES MORE OR LESS, AND THE ABOVE TRACE IS A TRUE EXHIBIT OF SAID SURVEY AS FAR AS IT IS KNOWN TO ME.

SURVEY CALLED FOR BY JOHN SCHIERLING

SIGNED ON THIS 19 DAY OF DECEMBER, 1972.

F. R. RANKIN
COUNTY ENGINEER
McPHERSON CO.,



MICROFILM