

Tract of land in the E1/2 NE 1/4
 Section 8, T21S, R4W
 McPherson, Kansas

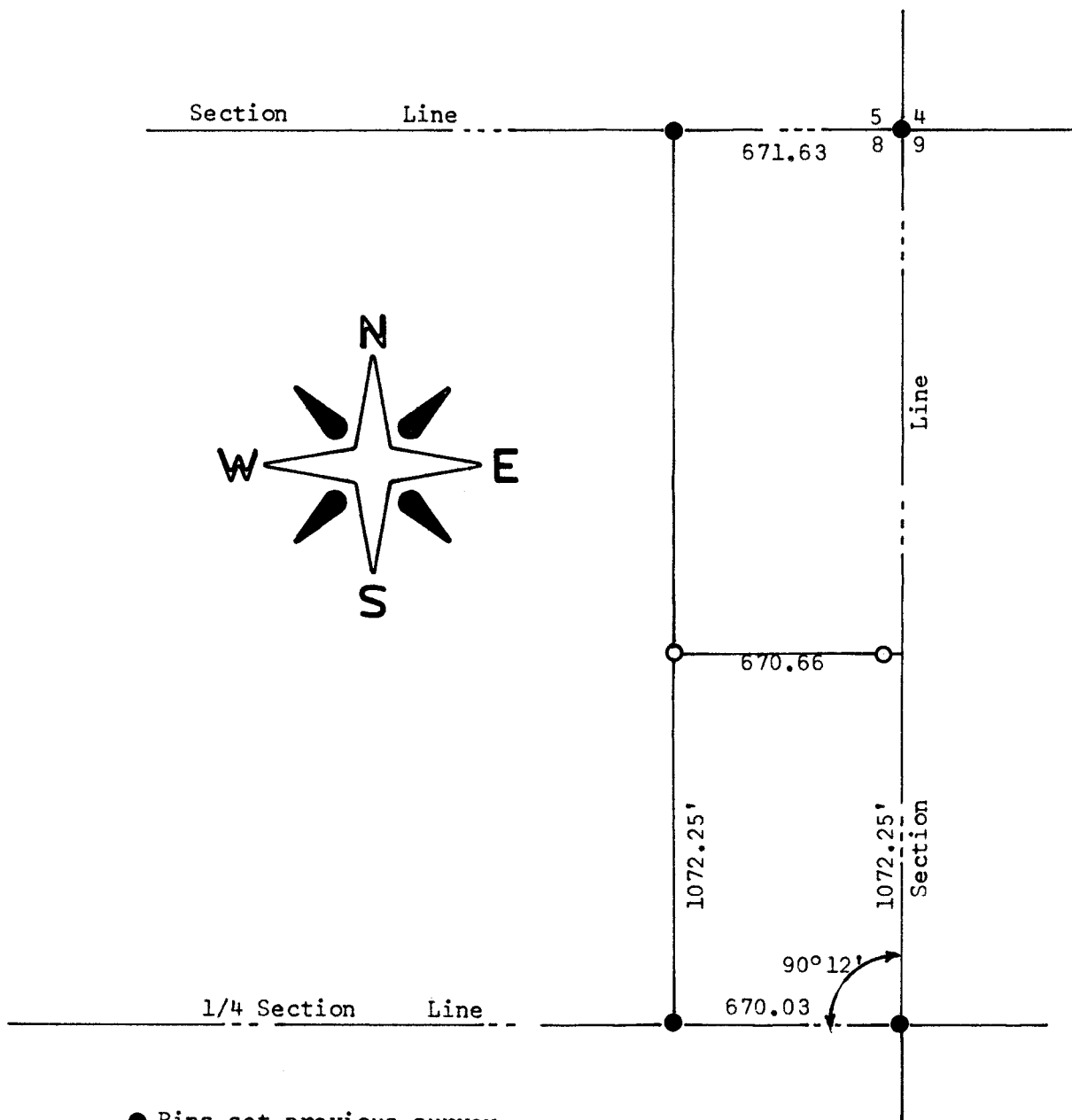

- Pins set previous survey
- Pins set this survey

State of Kansas))
 County of McPherson) S.S.

I, F.R. Rankin, Professional Engineer of the State of Kansas, do hereby certify that under my supervision a survey was made in the E 1/2, NE 1/4 Section 8, T21S, R4W of the 6th. P.M. and described as follows:

Beginning at the SE corner of said NE 1/4 Section 8, thence North 1072.25' feet, thence West 670.66' feet, thence South 1072.25' feet to the South line of said NE 1/4, thence East 670.03' feet to the place of beginning, the land herein described contains 16.5 acres more or less and the above plat is a true exhibit of said survey as far as it is known to me.

Survey requested by Arnold Winter

Signed this- 26 day August, 1970

