



Gilson Enterprises

201 W 5th Avenue
Hutchinson, Kansas 67501
620-665-0069

Boundary Survey

463 14th Ave.
Inman, Kansas

Client: Terry Nusser
Box 98
Jetmore, KS 67854

Legal Description: A tract of land in the Northeast Quarter of Section Eight (8), Township Twenty-one (21) South, Range Three (3) West, of the Sixth Principal Meridian, McPherson County, Kansas, described as follows: Commencing at the Southeast corner of the Northeast Quarter of Section 8, thence North along the East line of said Northeast Quarter 521.34 feet (record 513.14 feet) for a point of beginning, thence with a deflection angle 90 degrees 00 minutes 00 seconds left-West 428.06 feet; thence with a deflection angle 93 degrees 18 minutes 52 seconds right-North 312.39 feet; thence with a deflection angle 86 degrees 41 minutes 08 seconds right-East 410.00 feet to the East line of said Northeast Quarter; thence with a deflection angle 90 degrees 00 minutes 00 seconds right-South along the East line of said Northeast Quarter 311.86 feet to the point of beginning, McPherson County, Kansas.

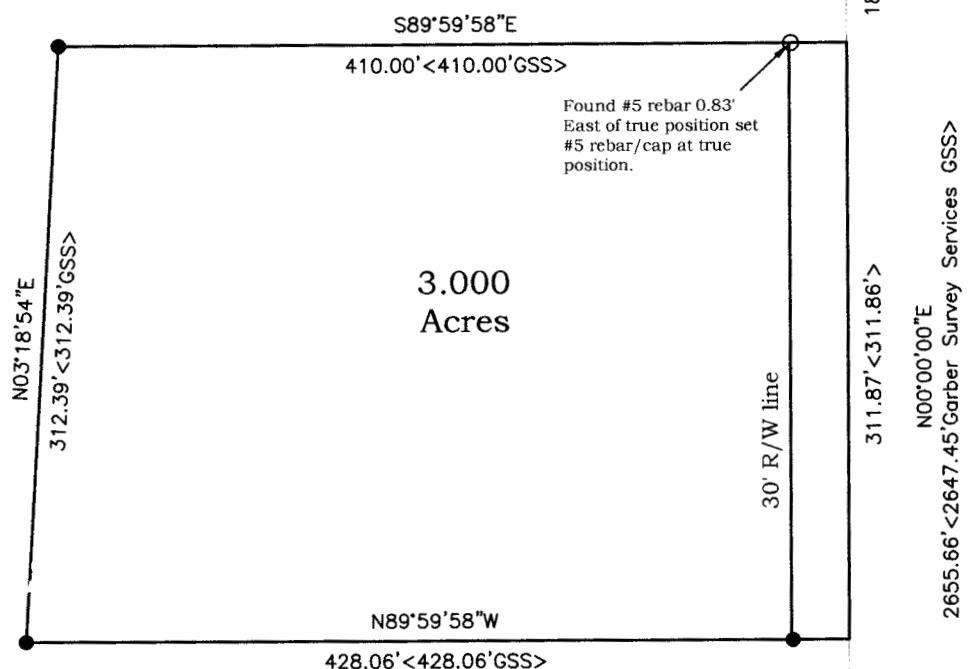

NE Cor. Sec.
8-21-3W found PK
nail at record ties
from county
records filed new
ties

311.87' < 311.86' >
N00°00'00"E
2655.66' < 2647.45' Garber Survey Services GSS >

E/4 Cor. Sec.
8-21-3W found PK
nail at record ties
from county
records filed new
ties

County Surveyor's Certificate

I have reviewed the surveyed plat and certify the plat to be in compliance with Kansas survey requirements.

This is an existing tract of land and does not require checking.

Surveyor

Date

10-24-2011

- Found Monuments
- Set #5 rebar/cap
- < > Record Distance

Bearings are based on assuming the East line of the NE/4 Sec. 8 to be N00°00'00"E

Utilities shown hereon are from apparent surface evidence and available utility maps, and may not be complete. Gilson Enterprises assumes no responsibility for actual location. A professional locating service should be performed before any digging or excavation.

Surveyor's Certificate:

I hereby certify this plat to be a true, correct and complete representation of the property described above as surveyed under my supervision.

Homer L. Gilson
Kansas RLS#1278

Date: October 21, 2011 Ref: SUR07411

