

Garber Surveying Service, P.A.

217 East 1st, Suite 16 Hutchinson, KS 67501

Proj. No. G87-528

SURVEY FOR: Harry Neufeldt

DESCRIPTION: A tract of land in the Northeast Quarter of Section 8, Township 21 South, Range 3 West of the 6th Principal Meridian in McPherson County, Kansas, as described on the attached sheet.

LEGEND

△ SECTIONAL MONUMENT FOUND

○ IRON BAR FOUND

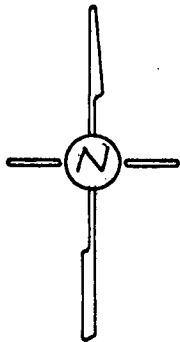

SCALE 1"=300'

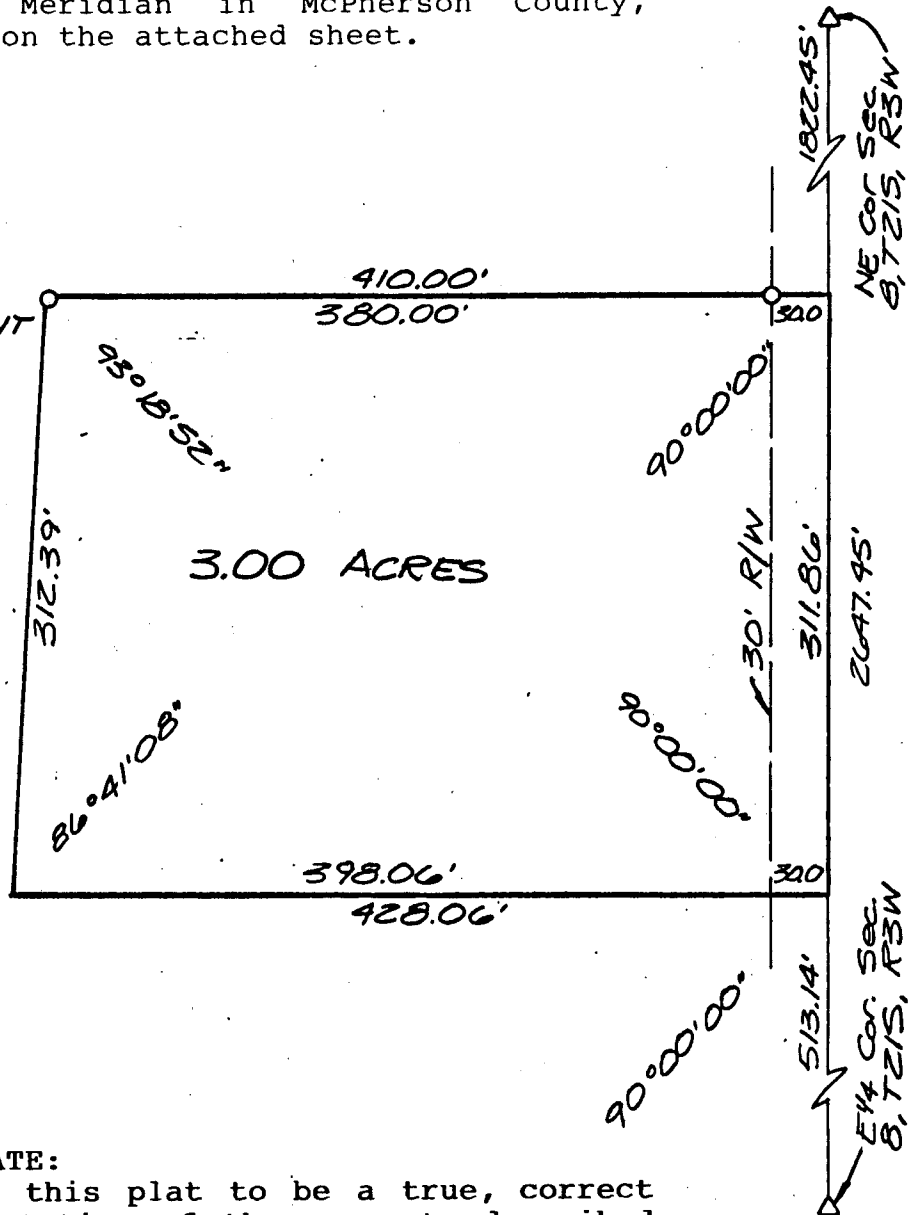

SURVEYOR'S CERTIFICATE:

I hereby certify this plat to be a true, correct and complete representation of the property described above and on the attached sheet as surveyed under my supervision, this 9th of July, 1987.

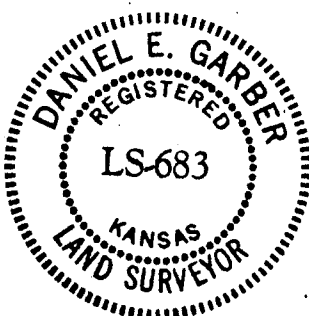

Daniel E. Garber
Daniel E. Garber RLS #683