

A SURVEY OF A TRACT OF LAND IN THE
NW1/4, SECTION 8, T21S, R3W
MCIPHERSON COUNTY, KANSAS

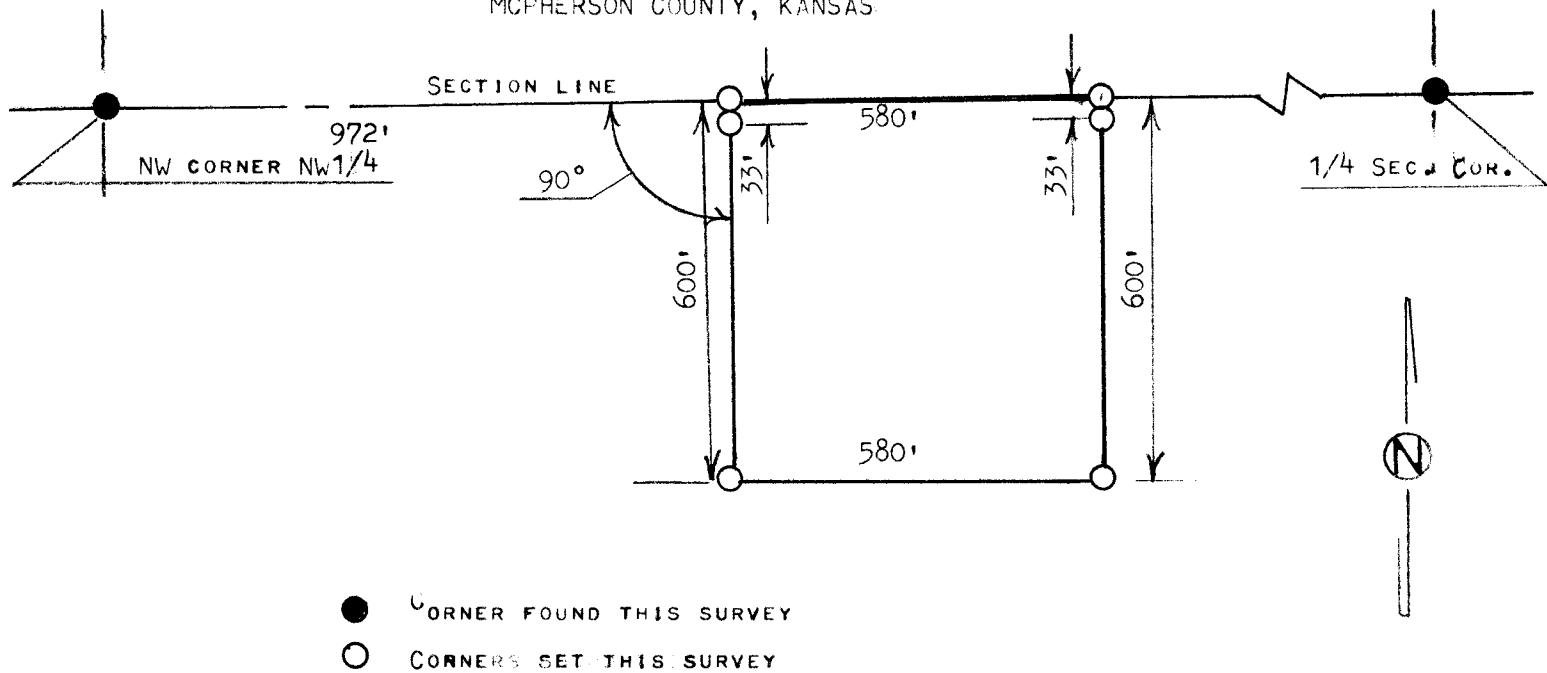

STATE OF KANSAS)
COUNTY OF MCIPHERSON) SS

I, MELVIN FERGUSON, PROFESSIONAL ENGINEER OF THE STATE OF KANSAS DO HEREBY CERTIFY THAT UNDER MY SUPERVISION A SURVEY WAS MADE IN THE NW 1/4, SECTION 8, T21S R3W OF THE 6TH P.M. AND DESCRIBED AS FOLLOWS;
BEGINNING 972 FEET EAST OF THE NW CORNER OF THE NW1/4, SECTION 8, T21S R3W; THENCE RIGHT ANGLE SOUTH A DISTANCE OF 600 FEET; THENCE EAST PARALLEL WITH SECTION LINE 580 FEET; THENCE NORTH 600 FEET TO SECTION LINE; THENCE WEST ON SECTION LINE 580 FEET AND TO PLACE OF BEGINNING, SAID TRACT OF LAND CONTAINS 8.0 ACRES MORE OR LESS. AND THAT THE ABOVE PLAT IS A TRUE EXHIBIT OF SAID SURVEY AS FAR AS IT IS KNOWN TO ME.

SURVEY CALLED FOR BY ELDON ZERGER

SIGNED THIS ____ DAY OF MARCH, 1983

MELVIN FERGUSON
PROFESSIONAL ENGINEER
MCIPHERSON, KANSAS

