

W 1/4 Corner, S8 T21 R1  
Found 1/2 " Iron  
38.7' NE To Face Power Pole  
13.5' ENE To Edge Concrete Pipe  
29.7' SE To Iron Fence Corner Post

SURVEY FOR: Greg Wenger  
DESCRIPTION:

A part of the North Half of the Southwest Quarter  
(N1/2 SW 1/4) of Section Eight (8), Township  
Twenty-One (21) South, Range One (1) West of the Sixth  
Principal Meridian, described as follows:

Beginning at the West Quarter Corner of Said Section Eight (8),  
thence South 1013.00 Feet, thence East 322.00 Feet, thence South  
259.00 Feet, thence East 155.00 Feet, thence North 375.00 Feet,  
thence Northwesterly at an interior angle of 168 degrees 34 minutes  
03 seconds to the North line of the said North Half of the Southwest  
Quarter of Section Eight, an approximate distance of 904.58 Feet  
plus or minus, thence Westerly along the said north line, with an  
assumed interior angle of 103°25'50" an approximate distance of  
297.88 Feet plus or minus to the point of beginning containing 10.1  
acres more or less in McPherson County, Kansas, less the west 33  
feet thereof for road right-of-way and any other easements of record.

SURVEYOR'S CERTIFICATE:  
I hereby certify this description to be a true, correct and complete  
representation of the property described above as surveyed under my  
direct supervision on July 7, 2000.

*Melanie L. Thrower*  
Melanie L. Thrower RLS # 1297



SCALE 1"=100'

LEGEND

- △ FOUND SECTION CORNER
- SET 5/8" REBAR w/ Plastic Cap MTHROWER KSL1297

SW Corner, S8 T21 R1  
Found 1/2 " Iron 7" Below Surface  
43.4' SE To "G30" On Power Pole  
41.6' NE To Nail And Red Reflector in Power Pole  
49.7' NW To "B" On SW Bell Marker Post

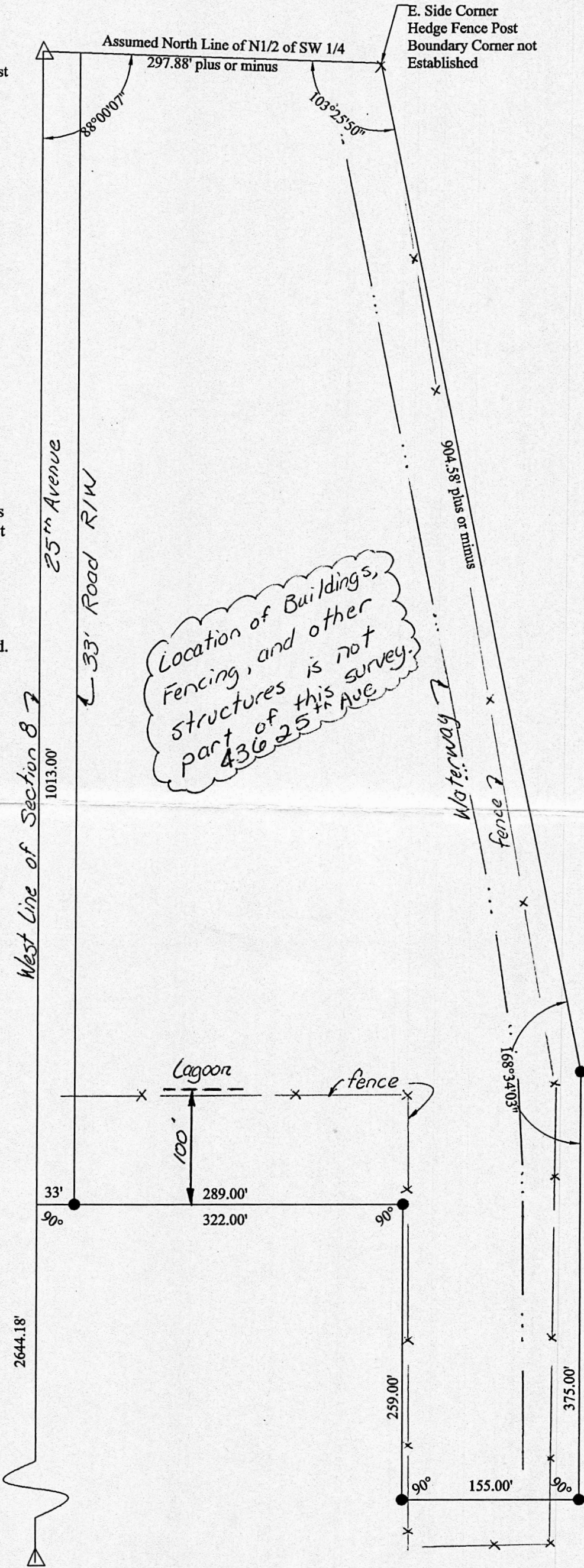

Melanie L. Thrower, P.E., L.S.  
P.O. Box 662  
McPherson, KS 67460  
241-0950 FAX 241-5086