

SURVEY in NW1/4 Sec. 8, T20S, R2W

NW Corner Sec. 8 T20S R2W
Found 1/2" Bar, Origin Unknown

SE Corner NW1/4 Sec. 8 T20S R2W
Found 5/8 Bar, Origin Unknown

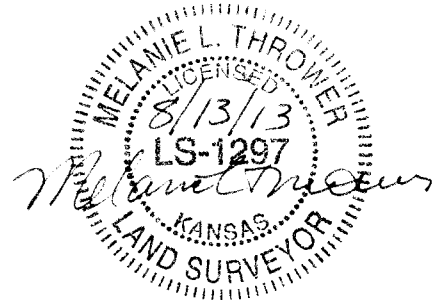
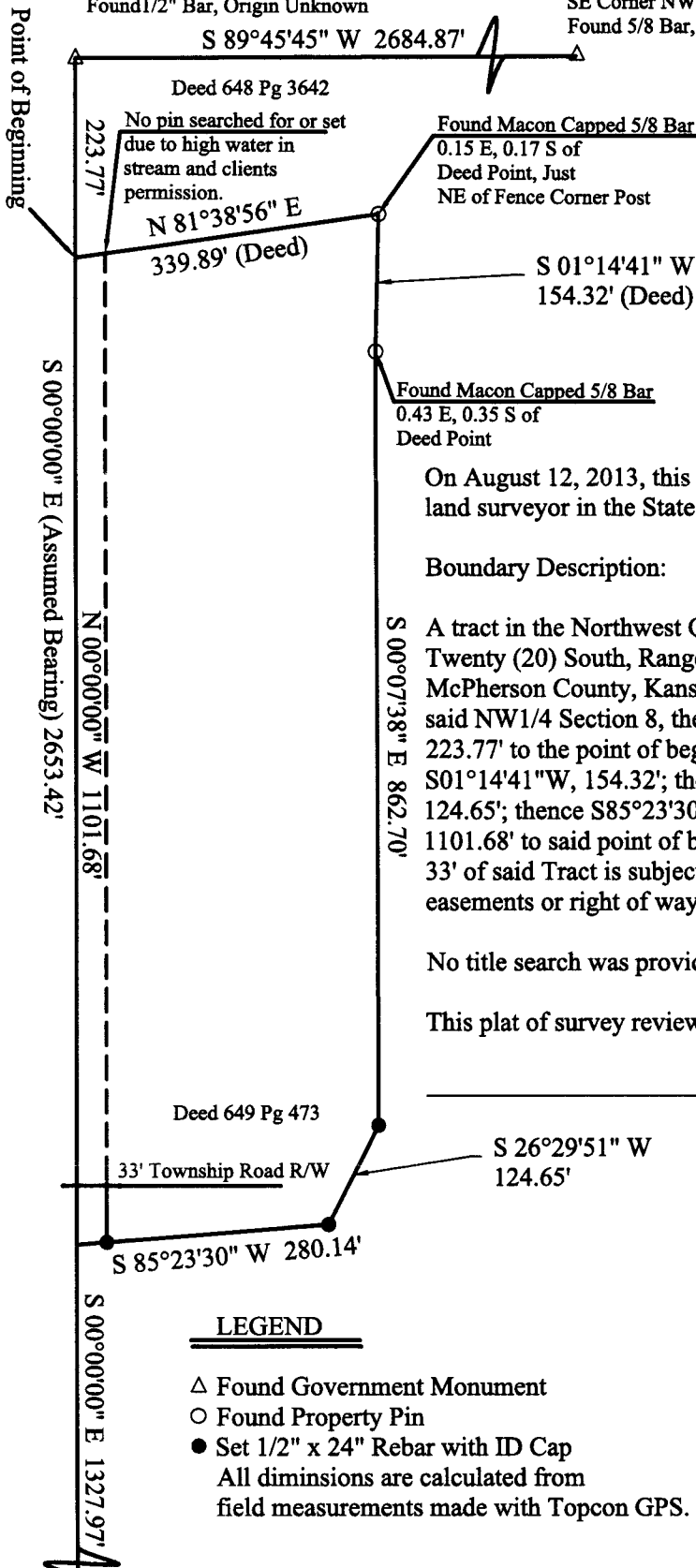

On August 12, 2013, this survey was performed by Melanie Thrower, licensed land surveyor in the State of Kansas.

Boundary Description:

A tract in the Northwest Quarter (NW1/4) of Section Eight (8), Township Twenty (20) South, Range Two (2) West of the Sixth Principal Meridian in McPherson County, Kansas described as commencing at the Northwest corner of said NW1/4 Section 8, thence along the west line of said NW1/4, S00°00'00"W, 223.77' to the point of beginning; thence N81°38'56"E, 339.89'; thence S01°14'41"W, 154.32'; thence S00°07'38"E, 862.70'; thence S26°29'51"W, 124.65'; thence S85°23'30"W, 280.14' to said west line; thence N00°00'00"E, 1101.68' to said point of beginning containing 8.47 acres more or less. The west 33' of said Tract is subject township road right of way easement and any other easements or right of way of record.

No title search was provided for this survey.

This plat of survey reviewed per K.S.A. 58-2001 et. seq.

LEGEND

- △ Found Government Monument
 - Found Property Pin
 - Set 1/2" x 24" Rebar with ID Cap
- All dimensions are calculated from field measurements made with Topcon GPS.

Survey Date: August 12, 2013

CLIENT:

Dennis Friesen
1100 Turnberry
McPherson, KS 67460

Melanie L. Thrower, PE, LS, CFM
785-479-2354

McPherson Engineering & Land Surveying Services
845 1800 Avenue
Abilene, KS 67410

SW Corner Sec. 8 T20S R2W
Found 5/8 Bar, Origin Unknown

