

A SURVEY OF TRACTS OF LAND IN THE
S1/2, SE1/4, SECTION 8, T20S, R2W
MCPHERSON COUNTY, KANSAS

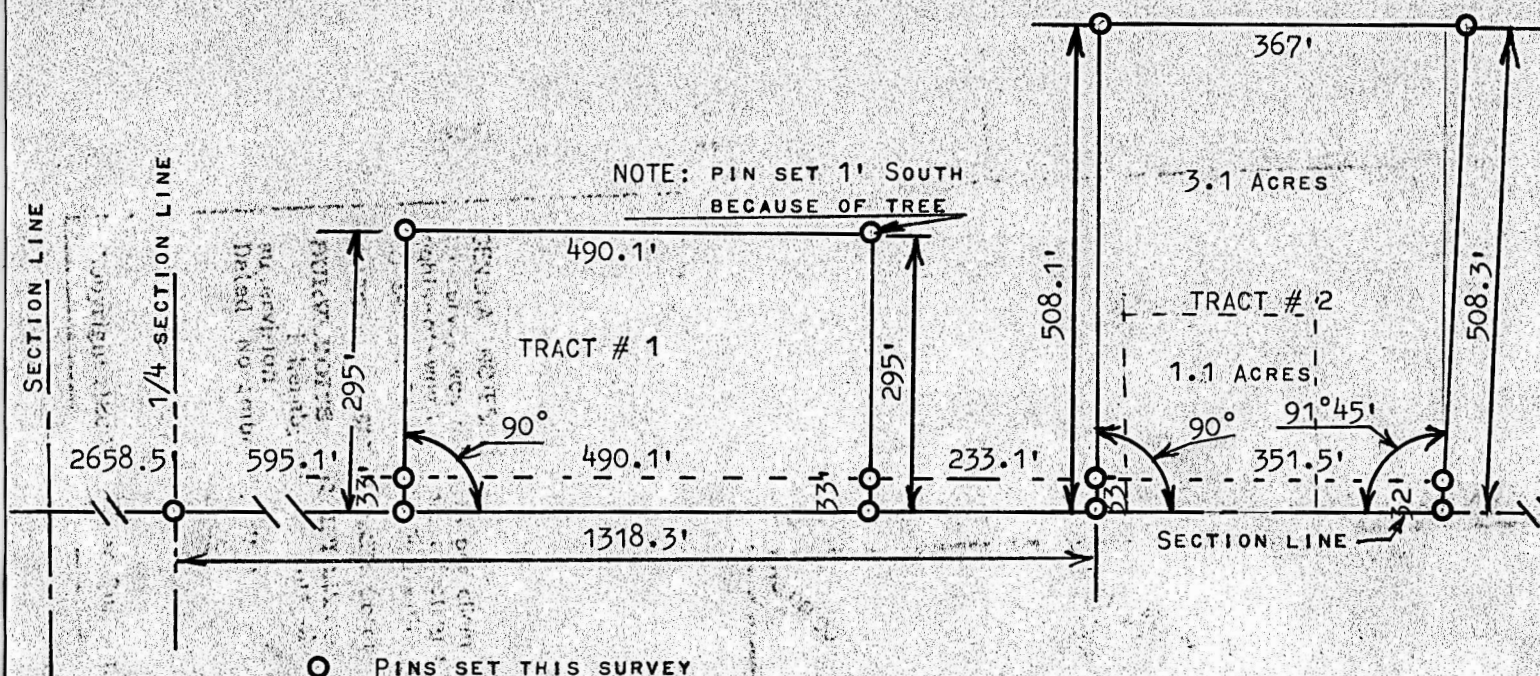

STATE OF KANSAS)
COUNTY OF MCPHERSON) SS

I, MELVIN FERGUSON, PROFESSIONAL ENGINEER OF THE STATE OF KANSAS DO HEREBY CERTIFY THAT UNDER MY SUPERVISION A SURVEY WAS MADE IN THE S1/2, SE1/4, SECTION 8, T20S, R2W OF THE 6TH P.M. AND DESCRIBED AS FOLLOWS:

TRACT # 1
BEGINNING 595.1 FEET EAST OF THE SW CORNER OF SAID S1/2, SE1/4, SECTION 8, T20S, R2W THENCE RIGHT ANGLE NORTH 295 FEET; THENCE EAST PARALLEL WITH SECTION LINE 490.1 FEET; THENCE SOUTH TO SECTION LINE 295 FEET; THENCE WEST ON SECTION LINE 490.1 FEET AND PLACE OF BEGINNING SAID TRACT OF LAND CONTAINS 3.3 ACRES MORE OR LESS.

TRACT # 2
BEGINNING 1318.3 FEET EAST OF THE SW CORNER OF THE S1/2, SE1/4 SECTION 8, T20S, R2W; THENCE RIGHT ANGLE NORTH 508.1 FEET; THENCE EAST PARALLEL WITH SECTION LINE 367 FEET; THENCE SOUTH 508.3 FEET TO A POINT ON SECTION LINE AND 1669.8 FEET EAST OF SAID SW CORNER S1/2, SE1/4 SECTION 8,; THENCE WEST ON SECTION LINE 351.5 FEET AND TO THE PLACE OF BEGINNING SAID TRACT OF LAND CONTAINS 4.2 ACRES MORE OR LESS, WHICH INCLUDE A TRACT OF LAND 226 FEET BY 204 FEET EQUAL 1.1 ACRES MORE OR LESS, AND THAT THE ACCOMPANYING PLAT IS A TRUE EXHIBIT OF SAID SURVEY AS FAR AS IT IS KNOWN TO ME.

SURVEY CALLED FOR BY DELBERT SCHRAG

SIGNED THIS 30th DAY OF MAY 1978

MELVIN FERGUSON
PROFESSIONAL ENGINEER
MCPHERSON, KANSAS

