

Survey for: Randy Caruthers
By: Garber Surveying Service, P.A.
217 East First Avenue, Suite 9
Hutchinson, Kansas 67501
Phone 316-665-7032

DESCRIPTION: Survey of a portion of the Northwest quarter
of Section 8, Township 20 South, Range 2 West of the
Sixth Principal Meridian containing two acres in
Mcpherson County, Kansas.

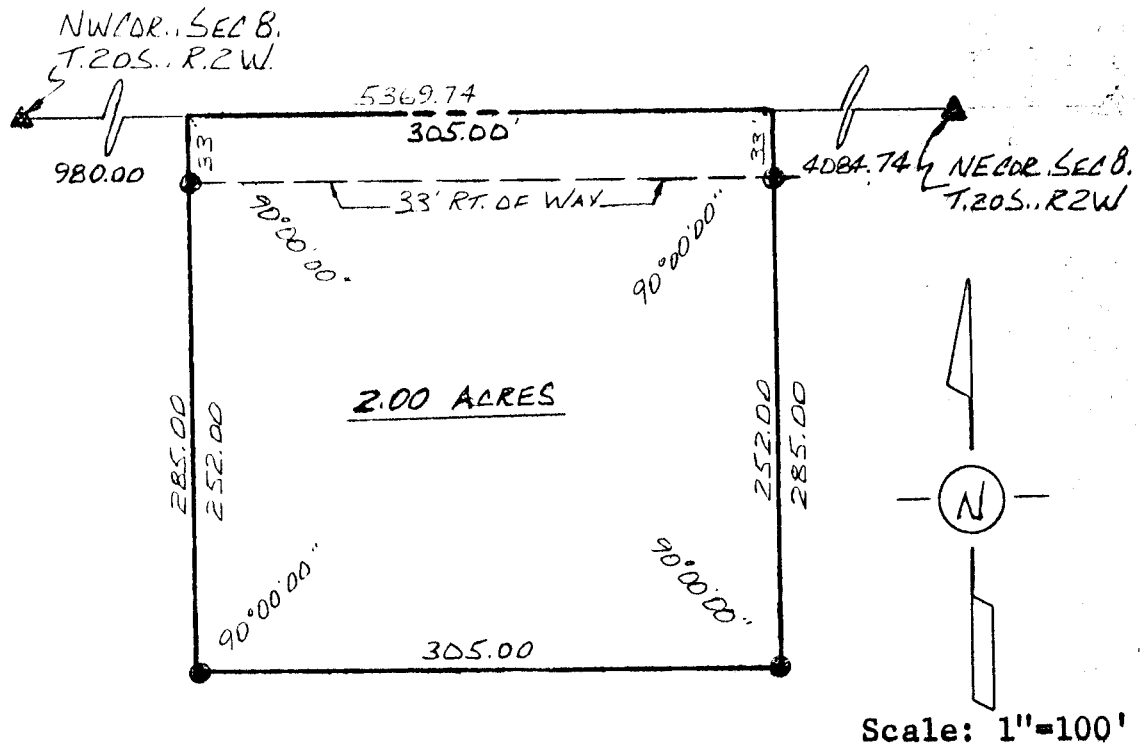

LEGEND

- ▲ — Section Subdivision corner set
(5/8" x 24" iron rebar)
- — 5/8" x 24" iron rebar set

I hereby certify this plat to be a true, correct and
complete representation of the property described above
and on the attached sheet as surveyed under my supervision,
this 9th day of August, 1983.

Daniel E. Garber
Daniel E. Garber RLS

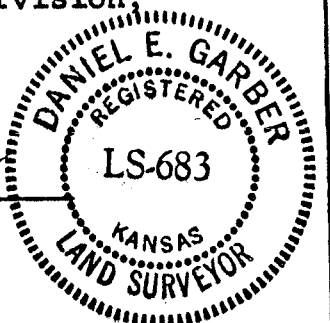

G83-157