

Garber Surveying Service, P.A.



2908 North Plum St.
Hutchinson, Kansas 67502
Phone 620 665-7032 • FAX 620 663-7401

511 North Poplar St.
Newton, Kansas 67114
Phone 316 283-5053 • FAX 316 283-5073

115 East Marlin
McPherson, Kansas 67460
Phone 620 241-4441 • FAX 620 241-4458

SURVEY FOR: ALEX UNRUH

Project No. G2019-331

DESCRIPTION OF RECORD:

A tract of land in the Northeast Quarter (NE/4) of Section Eight (8), Township Twenty (20) South, Range One (1) West of the Sixth Principal Meridian, McPherson Kansas, more particularly described as follows:
Commencing at the Northeast Corner of said Northeast Quarter (NE/4); thence South 00°00'00" West (assumed) along the East line of said Northeast Quarter (NE/4) for 460.64 feet to the point of beginning; thence South 00°00'00" West for 468.05 feet; thence South 89°09'02" West for 482.62 feet; thence North 00°00'00" East parallel with the East line of said Northeast Quarter (NE/4) for 468.05 feet; thence North South 89°09'02" East for 482.62 feet to the point of beginning. Subject to public road.

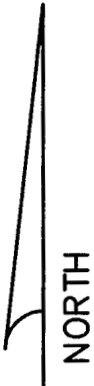
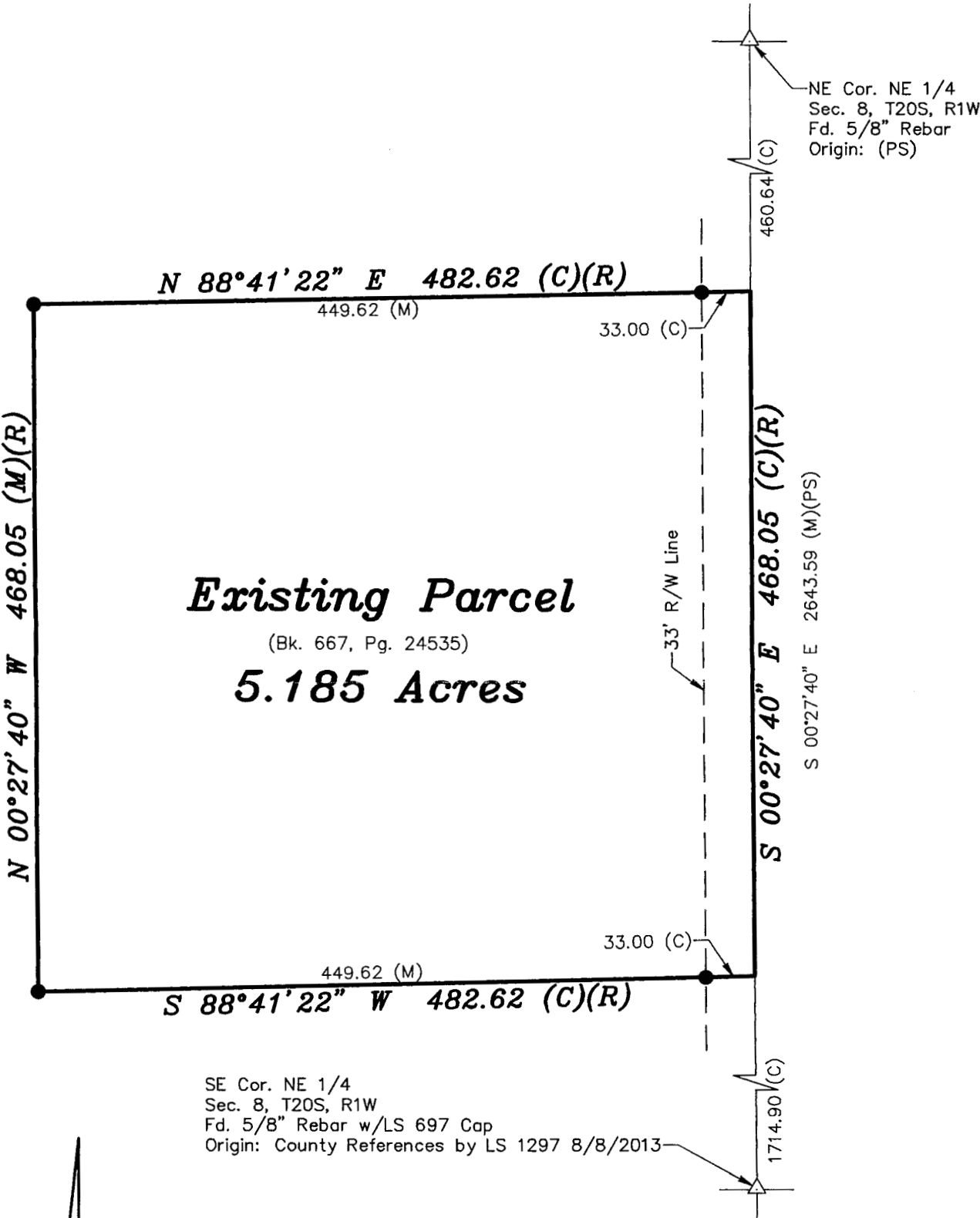

Scale: 1" = 100'
BASIS OF BEARING
= NAD 83 KANSAS
SOUTH ZONE

LEGEND

- △ - Sectional Monument Found
- - 5/8" x 24" Iron Rebar Set w/GSS CLS 52. Cap
- (C) - Calculated
- (M) - Measured
- (PS) - Previous Survey GSS Project #G2012-779
- (R) - Record measurement

DATE OF FIELD WORK: May 16, 2019

SURVEYOR'S CERTIFICATE:

I hereby certify this plat to be a true, correct and complete representation of the property described above as surveyed under my supervision.
Dated: May 21, 2019

