

DURR ENGINEERING,

ENGINEERING, SURVEYING, PLANNING, & DEVELOPMENT

525 HOWARD
HUTCHINSON, KS. 67501
PHONE: 316-663-9613

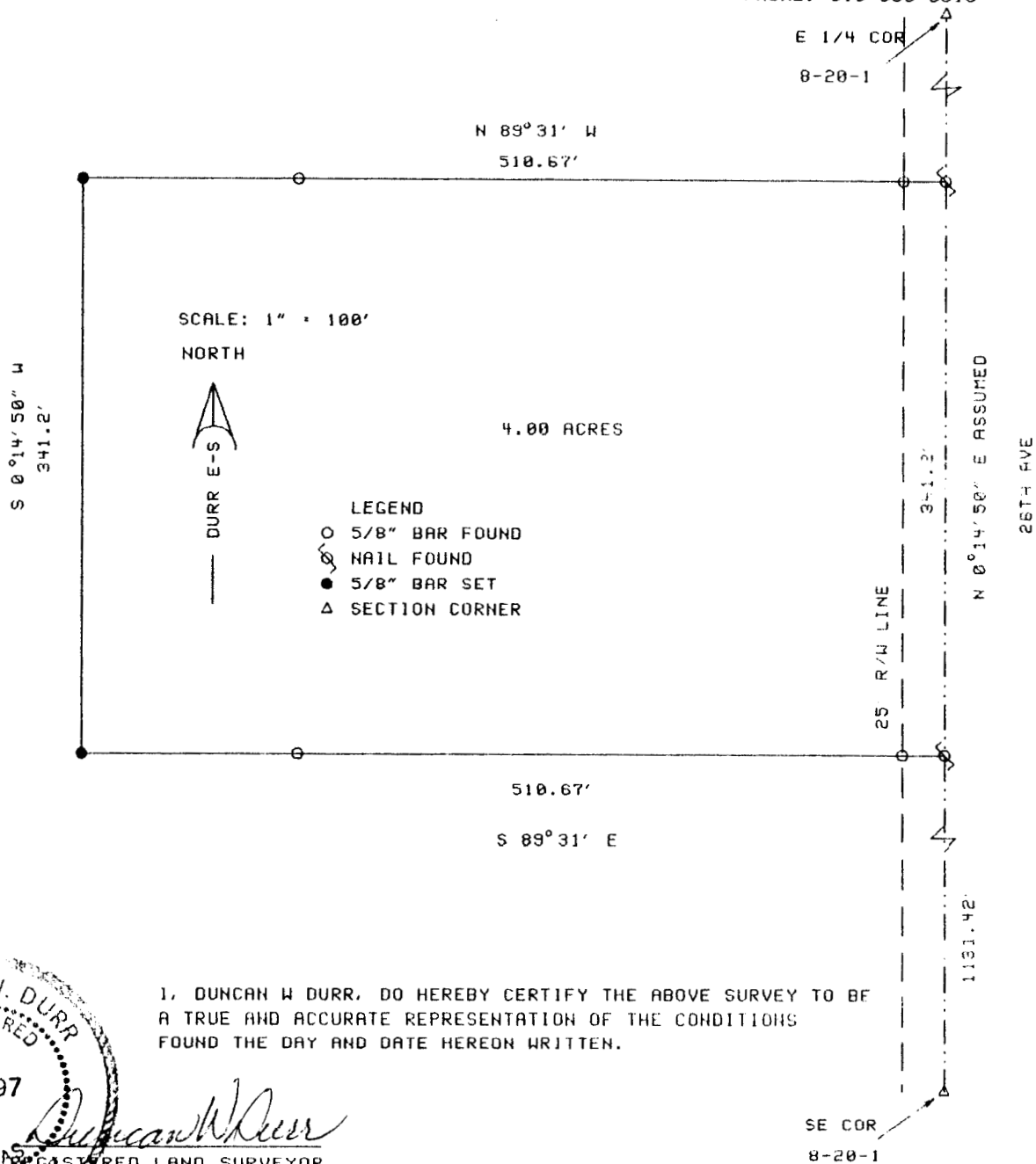

I, DUNCAN W. DURR, DO HEREBY CERTIFY THE ABOVE SURVEY TO BE A TRUE AND ACCURATE REPRESENTATION OF THE CONDITIONS FOUND THE DAY AND DATE HEREON WRITTEN.

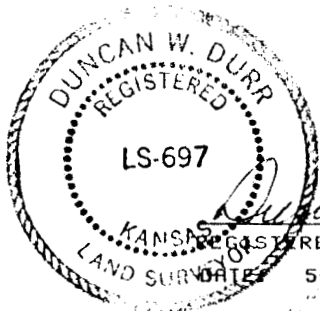

CLIENT: DOYLE DAVIDSON

DESCRIPTION: BEGINNING 1131.42 FEET N 0°14'50" E OF THE SOUTHEAST CORNER OF SECTION 8, TOWNSHIP 20 SOUTH, RANGE 1 WEST OF THE 6TH PM, McPHERSON COUNTY, KANSAS; THENCE CONTINUING N 0°14'50" E, A DISTANCE OF 341.20 FEET; THENCE N 89°31' 00" W, A DISTANCE OF 510.67 FEET; THENCE S 0°14'50" W, A DISTANCE OF 341.20 FEET; THENCE S 89°31' 00" E, A DISTANCE OF 510.67 FEET TO THE POINT OF BEGINNING; TRACT CONTAINS 4.00 ACRES; EXCEPT THE EAST 25 FEET FOR ROAD RIGHT OF WAY, AND ANY OTHER EASEMENTS OF RECORD.

STATE: KANSAS COUNTY: McPHERSON PROJECT: 9967