

Survey for: Nelson Real Estate  
By: Garber Surveying Service, P.A.  
217 East First Avenue, Suite 9  
Hutchinson, Kansas 67501  
Phone 316-665-7032

DESCRIPTION: Survey of a tract in the Northwest quarter of Section 8,  
Township 20 South, Range 1 West of the 6th Principal Meridian  
in McPherson County, Kansas as described on the attached sheet.

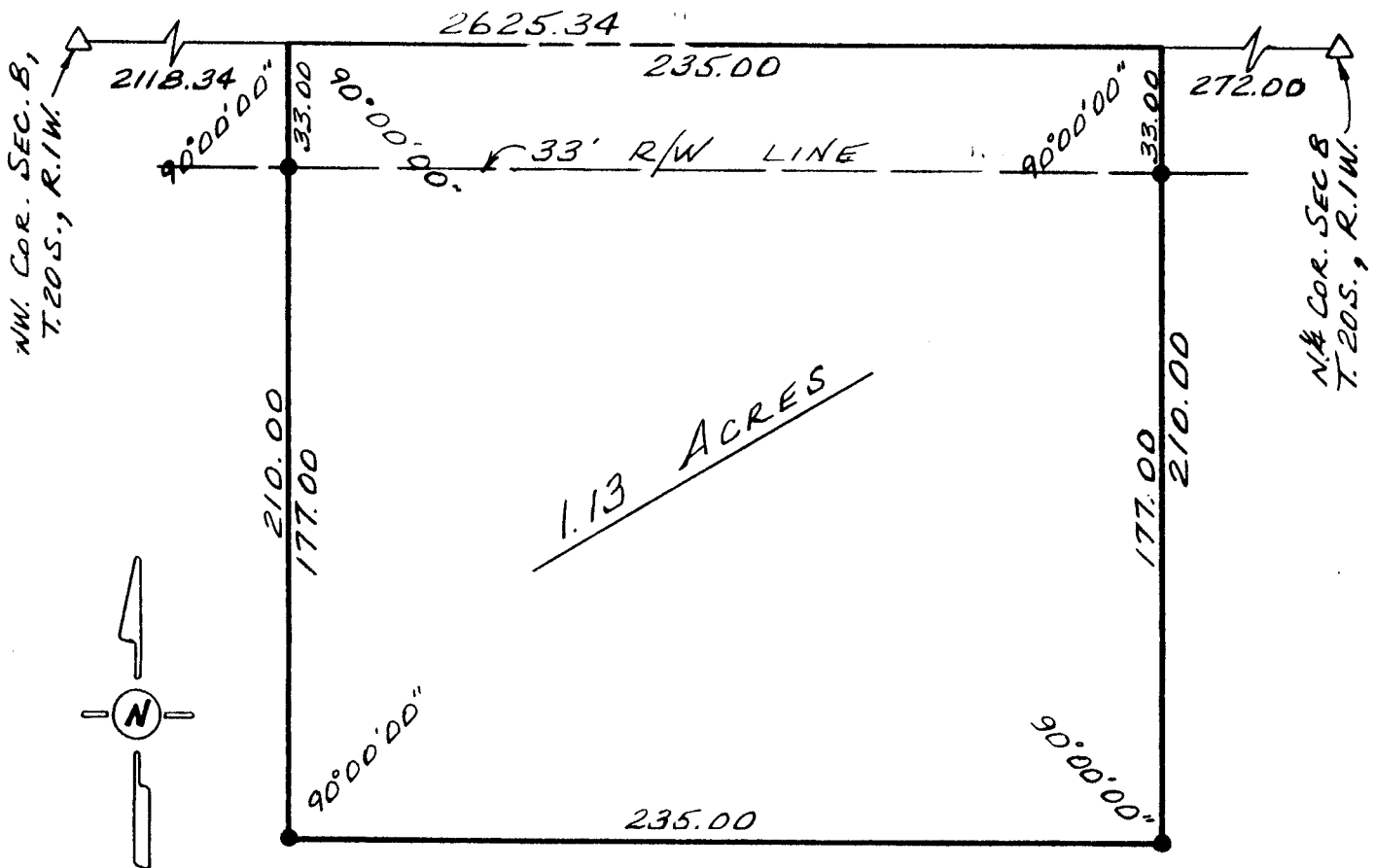

SCALE: 1"=50'

LEGEND

- △ - Section subdivision corner found
- - 5/8" x 24" iron rebar set

I hereby certify this plat to be a true, correct  
and complete representation of the property described  
above and on the attached sheet, as surveyed by me,  
this 10th day of January, 1983.

*Daniel E. Garber*  
Daniel E. Garber RLS

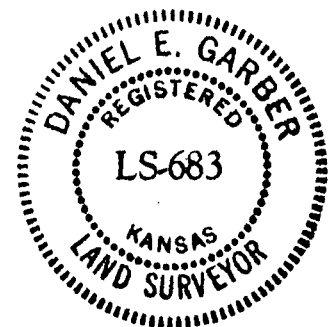

G82-181