

A SURVEY OF A TRACT OF LAND IN THE NE
 $\frac{1}{4}$, SECTION 8, T19S-R4W,
 McPHERSON, KANSAS

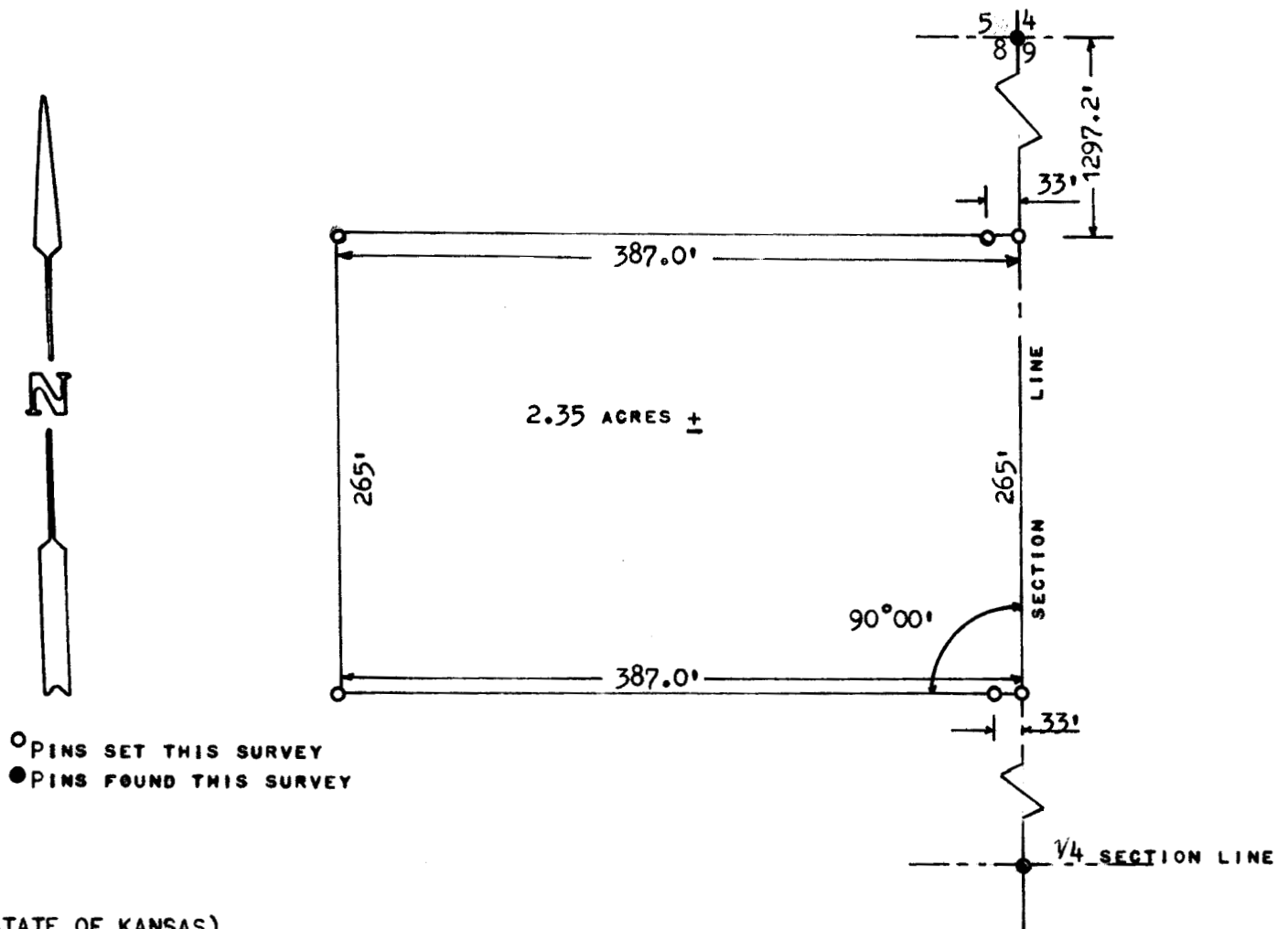

STATE OF KANSAS)
 COUNTY OF MC PHERSON) SS

I, MELVIN FERGUSON, COUNTY ENGINEER OF MCPHERSON, KANSAS DO HEREBY
 CERTIFY THAT UNDER MY SUPERVISION A SURVEY WAS MADE OF A TRACT OF LAND
 IN THE NE $\frac{1}{4}$, SECTION 8, T19S-R3W OF THE 6TH P.M., AND DESCRIBED AS FOLLOWS:

COMMENCING AT THE NE CORNER OF SAID NE $\frac{1}{4}$, SECTION 8, T19S-R4W,
 THENCE SOUTH 1297.2 FEET TO POINT OF BEGINNING, THENCE SOUTH ON
 SECTION LINE 265.0 FEET, THENCE A RIGHT ANGLE WEST 387.0 FEET,
 THENCE NORTH PARALLEL TO SECTION LINE 265.0 FEET, THENCE EAST
 387.0 FEET TO POINT OF BEGINNING.

SAID TRACT CONTAINS 2.35 ACRES MORE OR LESS AND THE ACCOMPANYING PLAT IS
 A TRUE EXHIBIT OF SAID SURVEY AS FAR AS IT KNOWN TO ME.

SURVEY CALLED FOR BY CHARLES WILLIAMS

SIGNED THIS 18th DAY OF JULY, 1974.

MELVIN FERGUSON
 COUNTY ENGINEER
 MCPHERSON, KANSAS

MELVIN V. FERGUSON
 LICENSED
 6772
 KANSAS
 PROFESSIONAL ENGINEER