

P L A T .

NE $\frac{1}{4}$  Sec. 8, T.19.S., R.2.W.

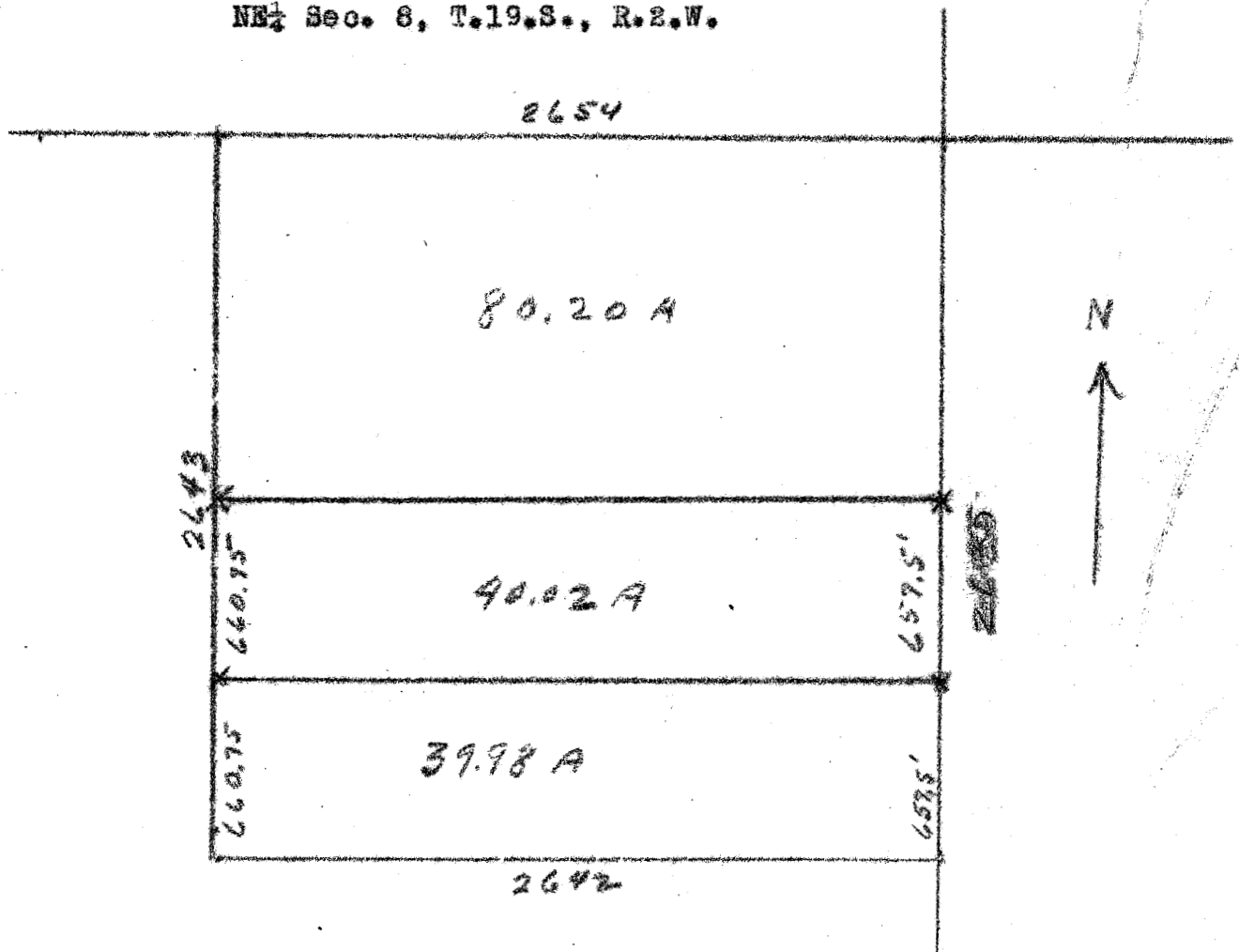

This is to certify that I did on the 9th day of December survey the Northeast Quarter of Sec. 8., Twp. 19. South, Rng. 2. West of 6th P.M. dividing the South Half and subdividing Said South Half and place iron points on the north and south line of the north one hal of south one half of said quarter section.

G. L. Johnson Co. Engr.