

# Garber Surveying Service, P.A.

217 East 1st, Suite 16 Hutchinson, KS 67501

Proj. No. G86-575

SURVEY FOR: Louise Clark  
DESCRIPTION: A portion of the Northwest Quarter of Section 8, Township 19 South, Range 2 West of the 6th Principal Meridian, McPherson County, Kansas, as described on the attached sheet.

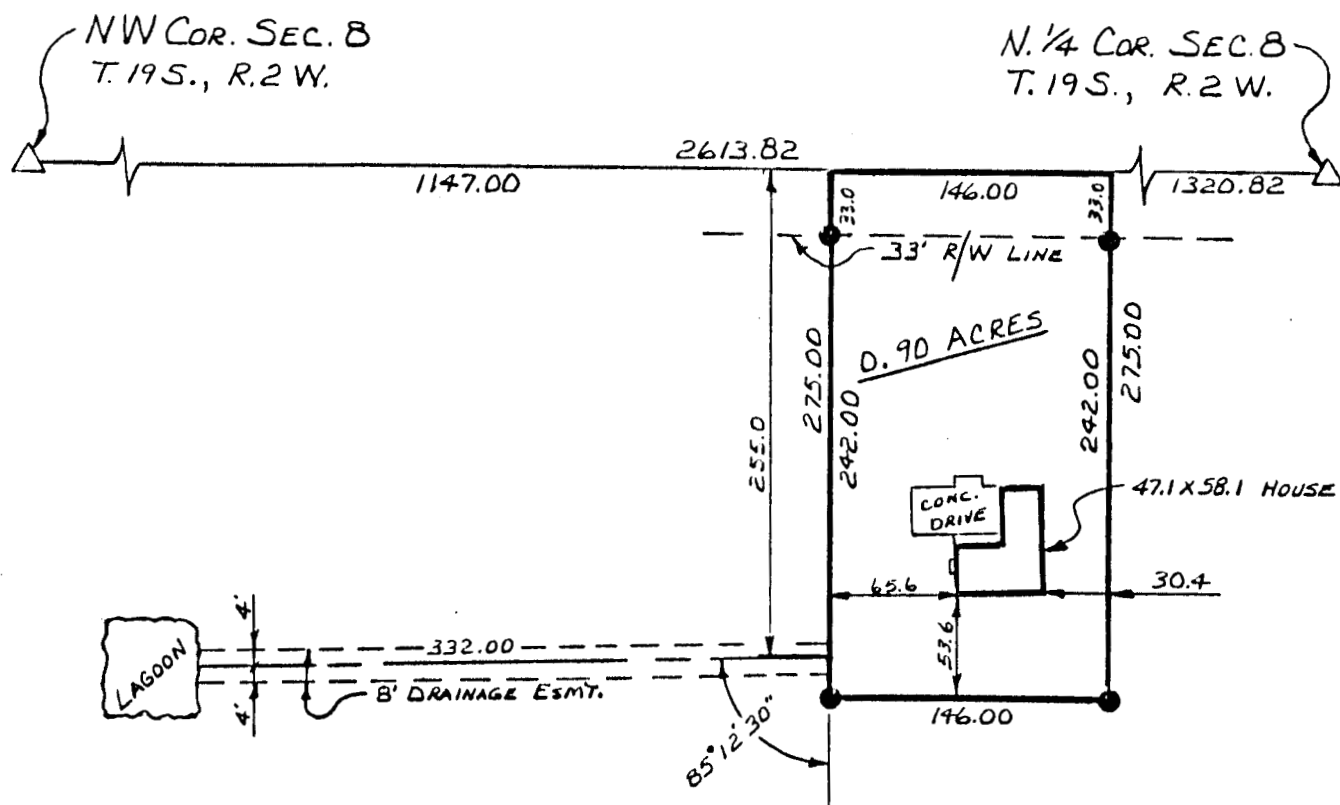

## SURVEYOR'S CERTIFICATE:

I hereby certify this plat to be a true, correct and complete representation of the property described above and the buildings and improvements located thereon and that there are no encroachments either way across property lines, as surveyed under my supervision this 13th day of August, 1986.



*Daniel E. Garber*  
Daniel E. Garber RLS #683