

A SURVEY OF A TRACT OF LAND IN THE NE1/4,  
SECTION 8, T18S, R1W, MCPHERSON COUNTY, KANSAS

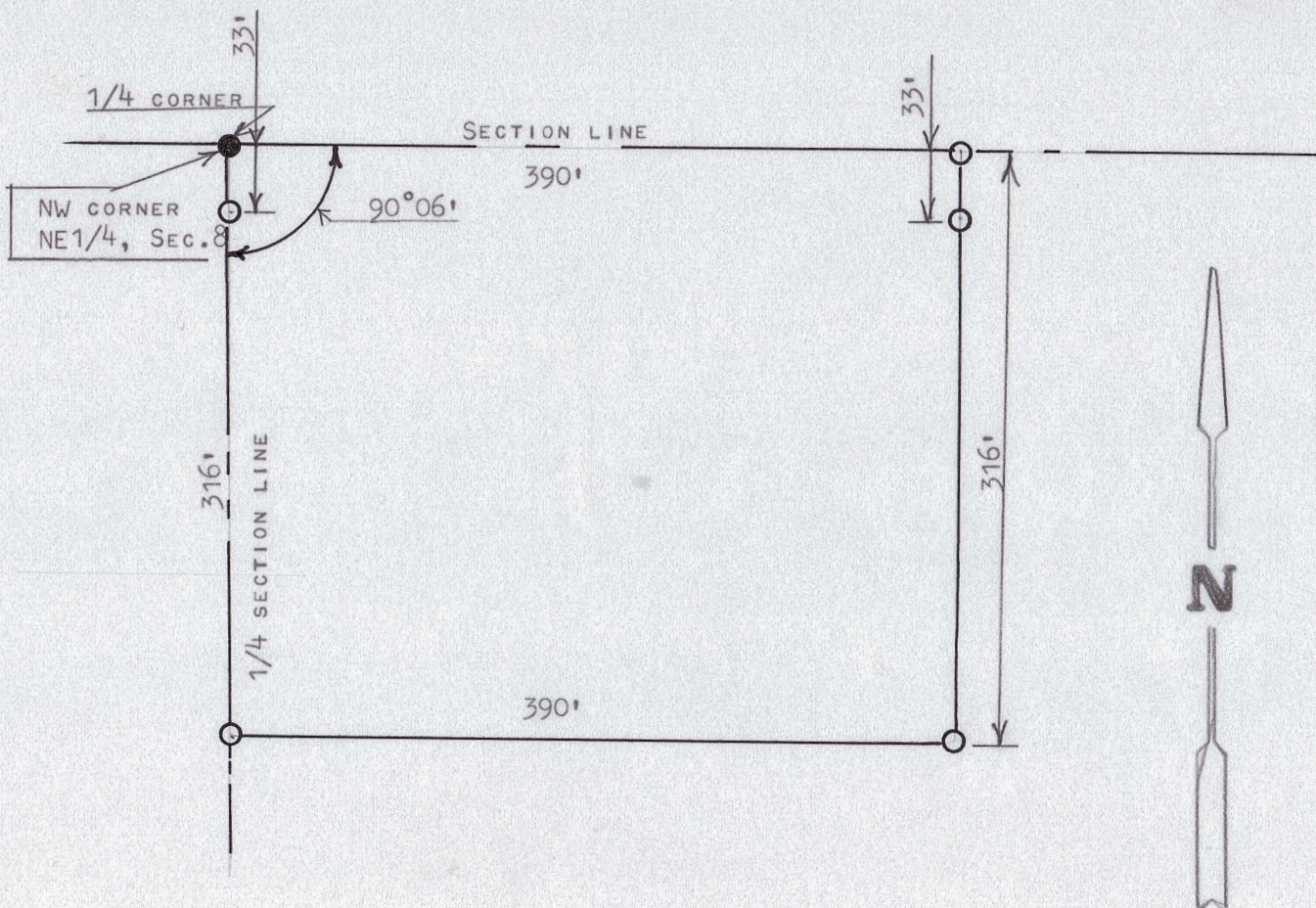

- PINS FOUND THIS SURVEY
- PINS SET THIS SURVEY

STATE OF KANSAS )  
COUNTY OF MCPHERSON ) SS

I, MELVIN FERGUSON, PROFESSIONAL ENGINEER OF THE STATE OF KANSAS, DO HEREBY CERTIFY THAT UNDER MY SUPERVISION A SURVEY WAS MADE IN THE NE1/4, SECTION 8, T18S, R1W OF THE 6TH P.M. AND DESCRIBED AS FOLLOWS:

BEGINNING AT THE NW CORNER OF SAID NE1/4, SECTION 8, T18S, R1W; THENCE EAST ON SECTION LINE 390 FEET; THENCE SOUTH PARALLEL WITH 1/4 SECTION LINE 316 FEET; THENCE WEST TO 1/4 SECTION LINE 390 FEET; THENCE NORTH 316 FEET TO PLACE OF BEGINNING, SAID TRACT OF LAND CONTAINS 2.8 ACRES MORE OR LESS, AND THAT THE ABOVE PLAT IS A TRUE EXHIBIT OF SAID SURVEY AS FAR AS IT IS KNOWN TO ME.

SURVEY CALLED FOR BY CHARILES WILLIAMS

SIGNED THIS 14<sup>TH</sup> DAY OF JUNE, 1976

*Melvin Ferguson*  
MELVIN FERGUSON  
PROFESSIONAL ENGINEER  
MCPHERSON, KANSAS

