



Garber Surveying
Service, P.A.

423 West 1st Ave. • Hutchinson, Kansas 67501
Phone 316 665-7032 • FAX 316 663-7401

Project No. G96-533

SURVEY FOR: DARRELL THOMPSON

DESCRIPTION: A tract of land in the Northeast Quarter of Section 8, Township 18 South, Range 1 West of the 6th Principal Meridian described as follows:
Beginning at the Northwest corner of the Northeast Quarter of Section 8, Township 18, Range 1 West of the 6th Principal Meridian; thence East along the North line of said Northeast Quarter a distance of 711.00 feet; thence with a deflection angle 89°37'56", right-South, parallel with the West line of said Northeast Quarter a distance of 612.66 feet; thence at a deflection angle 90°22'04" right-West, parallel with the North line of said Northeast Quarter a distance of 711.00 feet to West line of said Northeast Quarter; thence with a deflection angle 89°37'56" right-North along the West line of said Northeast Quarter a distance of 612.66 to the place of beginning, containing 10.00 acres subject to a road right-of-way easement across the North 33.00 feet thereof.

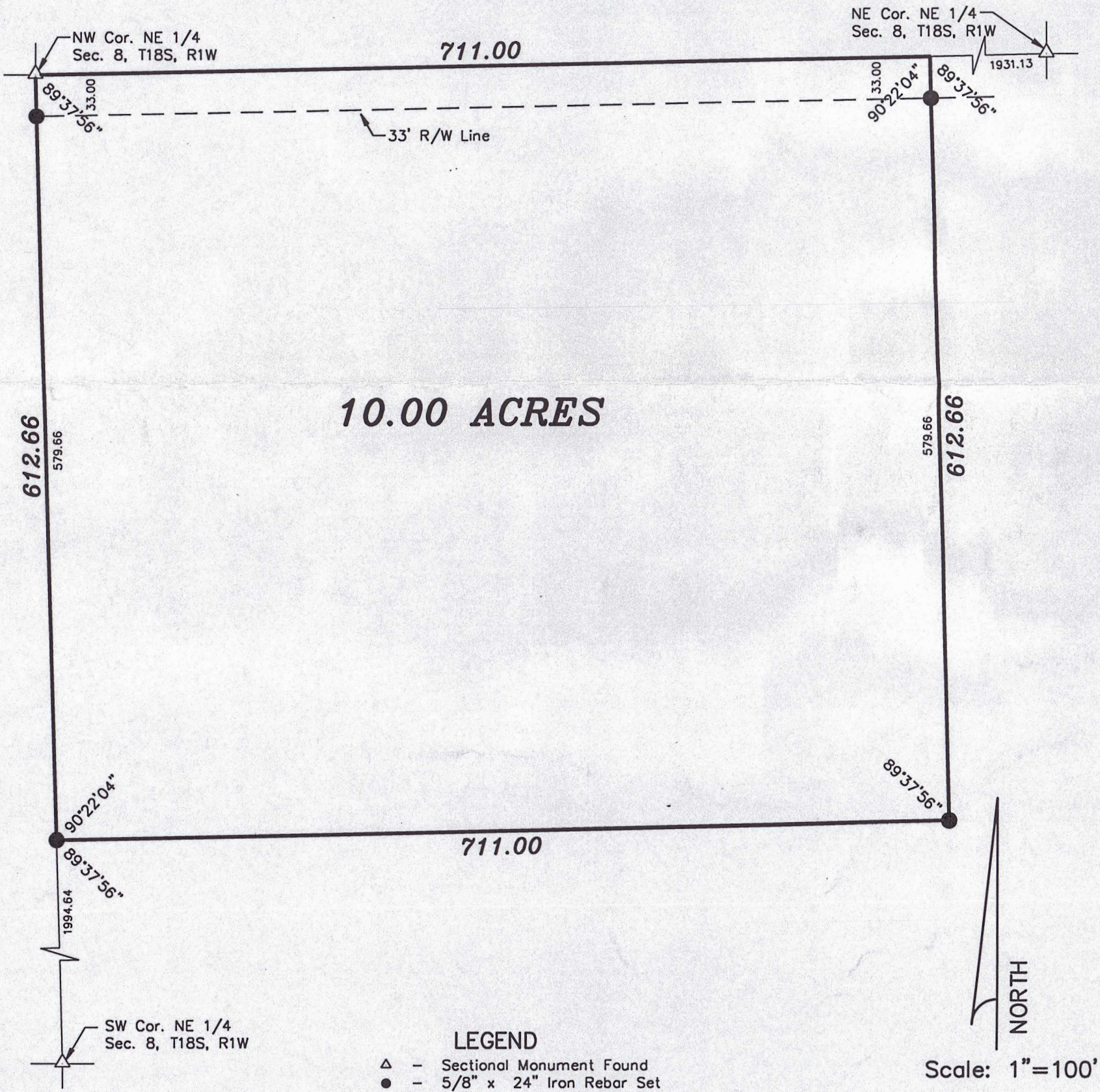

SURVEYOR'S CERTIFICATE:
I hereby certify this plat to be a true, correct and complete representation of the property described above as surveyed under my supervision.
Dated: June 28, 1996

Copyright © 1996 Garber Surveying Service, P.A.

Daniel E. Garber
Daniel E. Garber RLS #883 D SURVEYOR

DANIEL E. GARBER
REGISTERED
LS-683
KANSAS