

TRACT IN SW $\frac{1}{4}$ OF SECTION 8,
T17S, R3W
MC PHERSON COUNTY, KANSAS

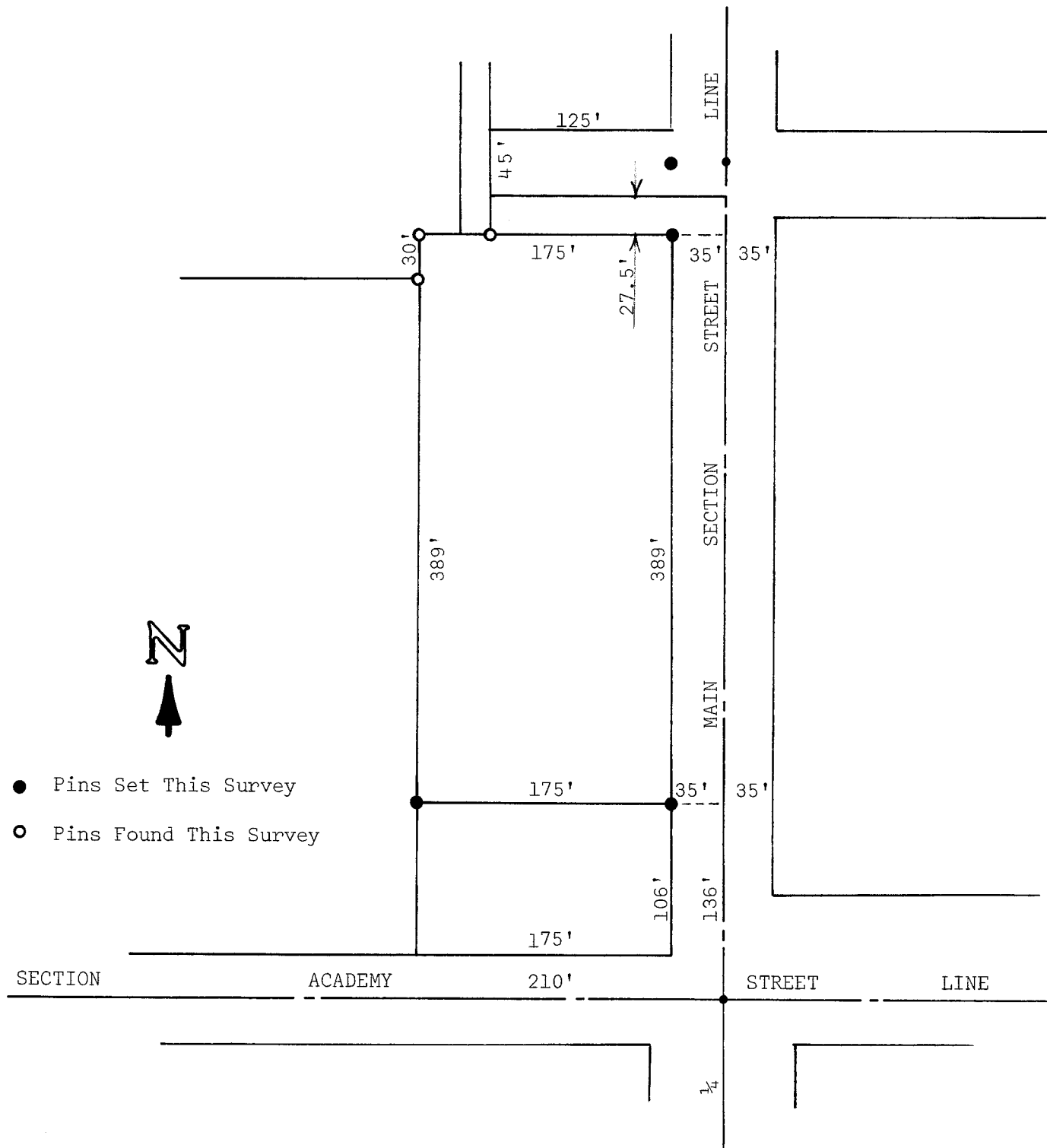

State of Kansas)
County of McPherson) SS

I, Melvin Ferguson, County Engineer of McPherson County, Kansas, do hereby certify that under my supervision a survey was made of a tract of land in the SW $\frac{1}{4}$ of Section 8, T17S, R3W of the 6th P.M. and described as follows:

Beginning 136.0 feet North of the SE corner of the SW $\frac{1}{4}$ of Section 8, T17S, R3W; thence North, on $\frac{1}{4}$ Section Line, 389.0 feet; thence West, parallel with the Section Line, 210 feet; thence South, parallel with the $\frac{1}{4}$ Section Line, 389 feet; thence East 210 feet to the place of beginning. Said tract contains 1.9 acres more or less. I, also certify that the above plat is a true exhibit of said survey as far as it is known to me.

Survey called for by Bill Hoag.

Signed on this 27 day of December, 1974

Melvin Ferguson
Melvin Ferguson, P.E.
County Engineer
McPherson County, Kansas

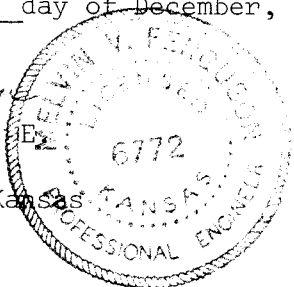

MICROFILM