

Part of Southeast Quarter of Southeast Quarter, Section 8, Twp. 17. S. Rng 3.W

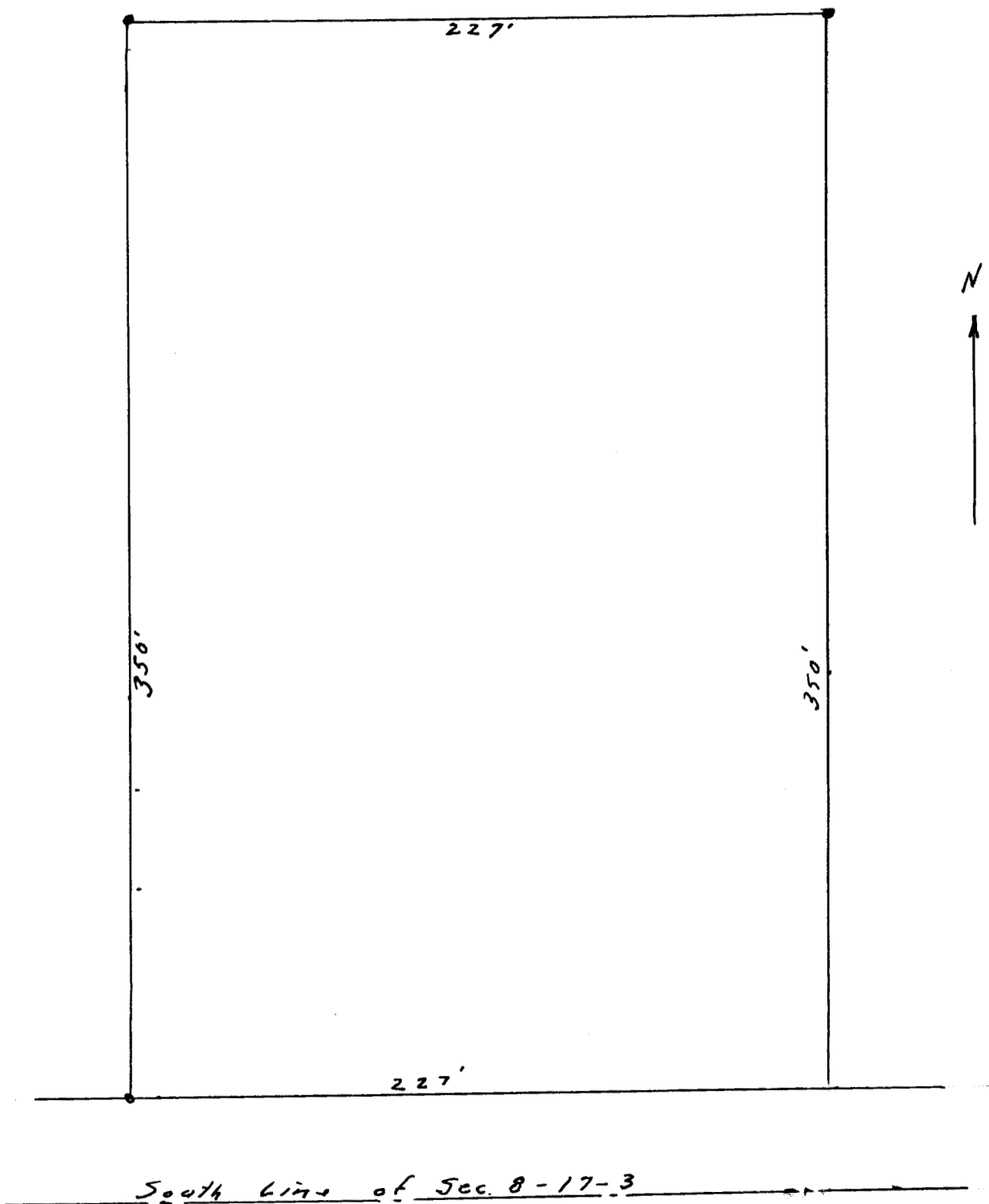

State of Kansas,)
County of McPherson,) SS.

I, G.D. Johnson, Licensed Civil Engineer in the State of Kansas, do hereby certify that I did on the 13th. day of March, 1962 survey the following described property.

Part of the Southeast Quarter of Southeast Quarter, Section Eight (8), Township Seventeen (17) South, Range Three (3) West, 6th. P. M. Beginning 354.5 feet west and 33 feet north of the Southeast Corner of said Section 8, thence west parallel with south line of said Section 8 a distance of 227 feet, thence north parallel with east line of said Section 8 a distance of 350 feet, thence east 227 feet, thence south 350 feet to the place of beginning.

I also certify that accompanying plat is a true exhibit of said survey.

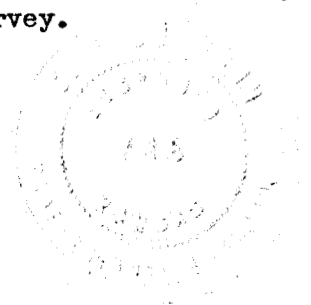
G. D. Johnson
G. D. Johnson, Engr.

21623159