

McPherson Engineering & Land Surveying Services  
P.O. Box 662  
McPherson, KS 67460  
620-241-0950

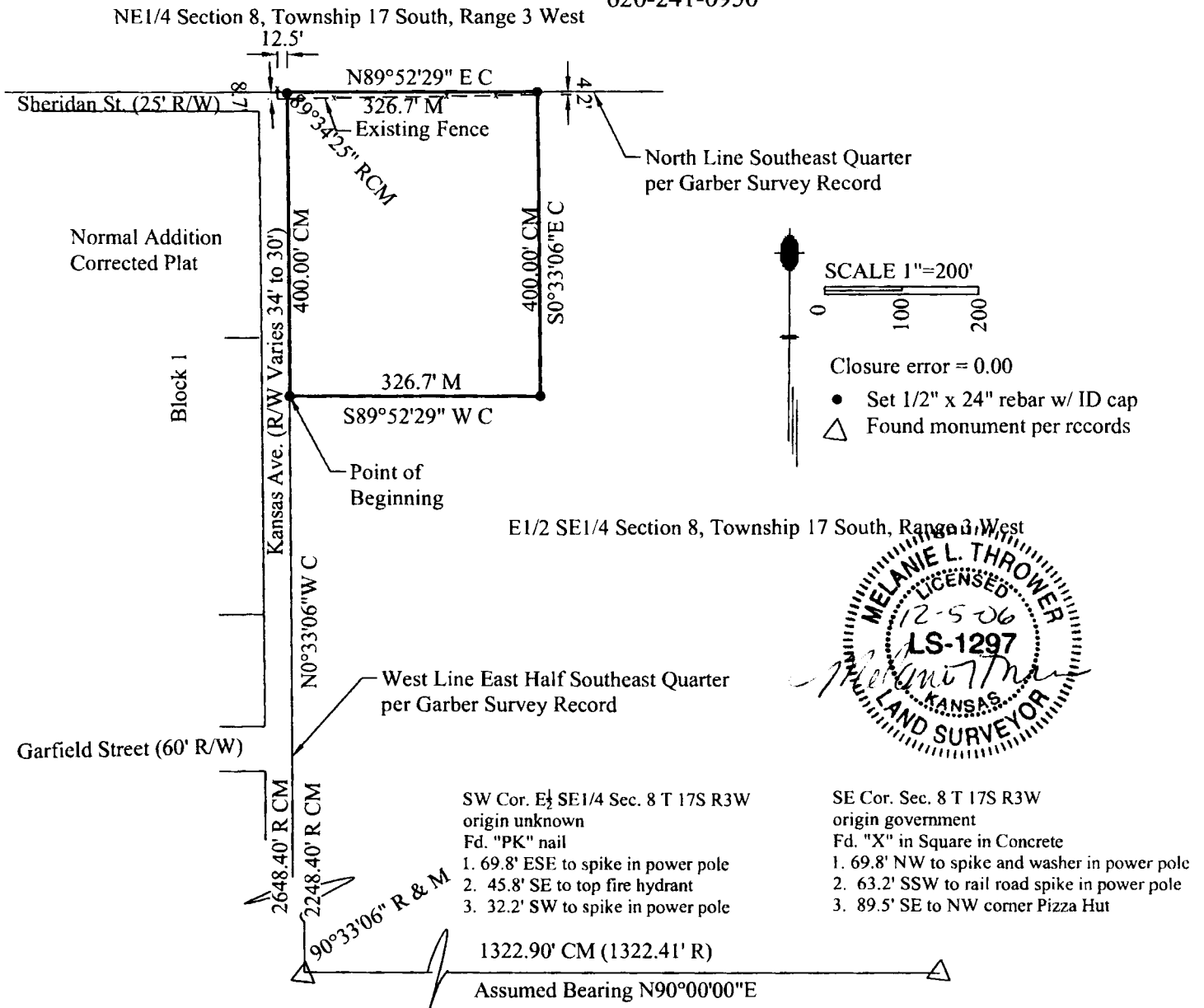

Robert Ferguson (Buyer) and Aleda Schreiber (Seller)

Legal Description: A tract of land in the Southeast Quarter of Section Eight (8), Township Seventeen South (T17S), Range Three West (R3W) of the 6th P.M. described as follows: Commencing at the Southwest corner of the East Half of the Southeast Quarter (E/2 SE/4) of Section 8, T17S, R3W of the 6th P.M.; thence N0°33'06"W along the West line of the E/2 SE/4 2248.40' for the point of beginning; thence continuing N0°33'06"W along the West line of the E/2 SE/4, 400.00 feet, to the north line of said SE1/4; thence N 89°52'29"E along said North line 326.70'; thence S0°33'06"E, 400.00'; thence S89°52'29"W 326.70' to the point of beginning, containing 3.0 acres.

Melanie L. Thrower surveyed the property described as shown on this plat of survey on December 5, 2006.

- 1) Survey was made per client request and no title work has been provided to the surveyor; therefore the number and extent of easement and or right-of-way of record affecting is uncertain or unknown.
- 2) Section corner ties filed with the county engineer office and the Kansas historical society.