

McPherson Engineering & Land Surveying Services
P.O. Box 662
McPherson, KS 67460
620-241-0950

SCALE 1"=200'

Closure error = 0.00

- Set 1/2" x 24" rebar w/ ID cap
- △ Found monument per records

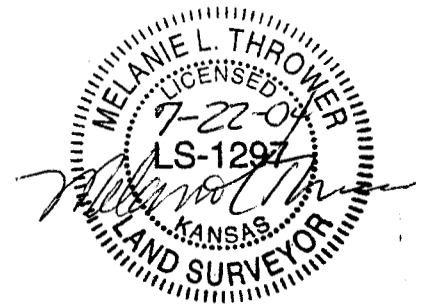
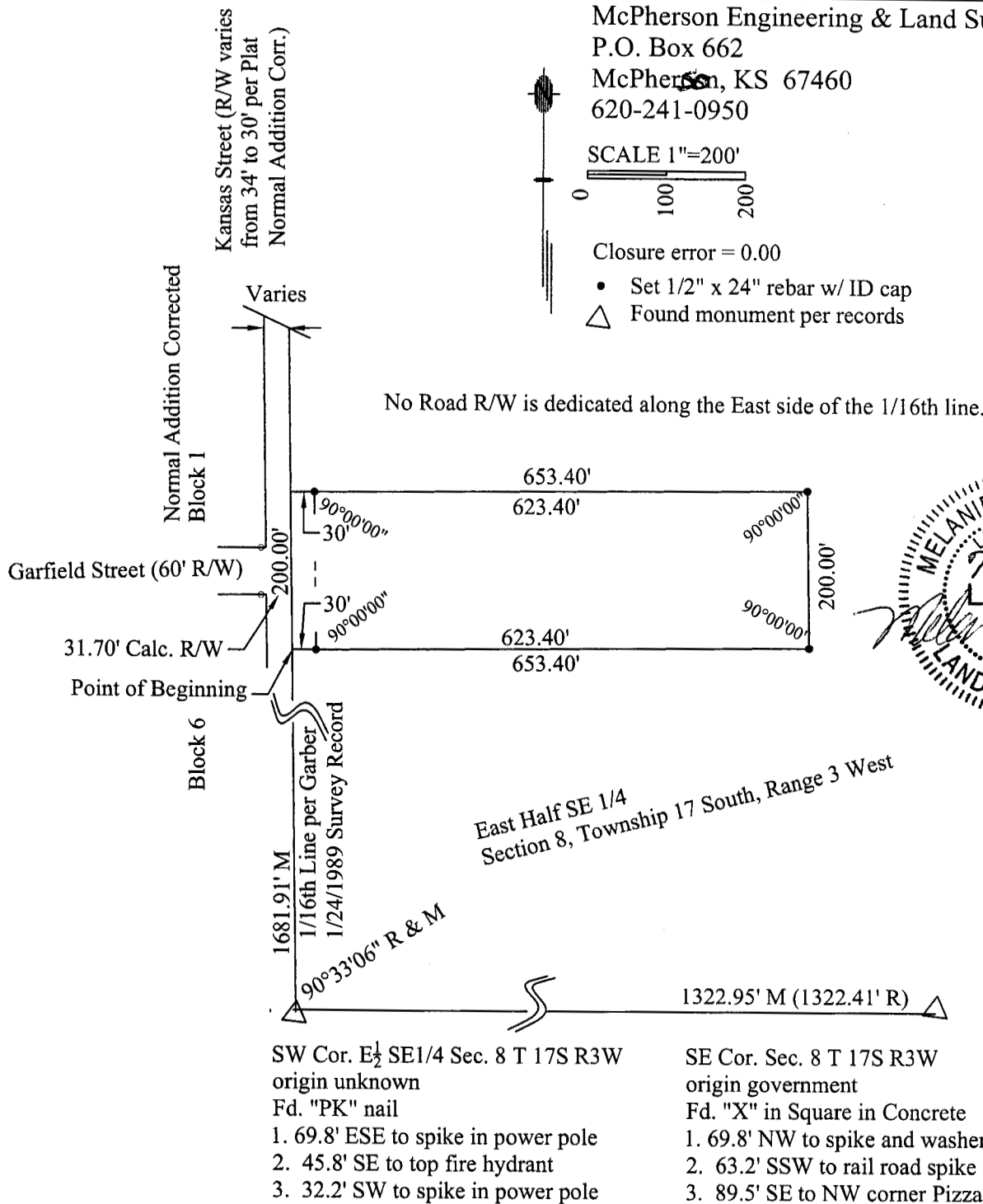

Client: Smoky Valley Baptist Church

Survey Date: July 22, 2004

Legal Description: A tract of land in the Southeast Quarter of Section Eight (8), Township Seventeen South (T17S), Range Three West (R3W) of the 6th P.M. described as follows: Commencing at the Southwest corner of the East Half of the Southeast Quarter (E/2 SE/4) of Section 8, T17S, R3W of the 6th P.M; thence North along the West line of the E/2 SE/4 1681.91 feet for the point of beginning; thence continuing North along the West line of the E/2 SE/4 200.00 feet; thence with a deflection angle 90°00'00" right- East 653.40 feet; thence South parallel to the West line of said E/2 SE/4 a distance of 200.00 feet; thence West 653.40 feet to the point of beginning, containing 3.0 acres.

Melanie L. Thrower surveyed the property described as shown on this plat of survey on July 22, 2004.