

Part of SW $\frac{1}{4}$ . Sec. 8, T.17.S., R.3.W., 6th. P.M.

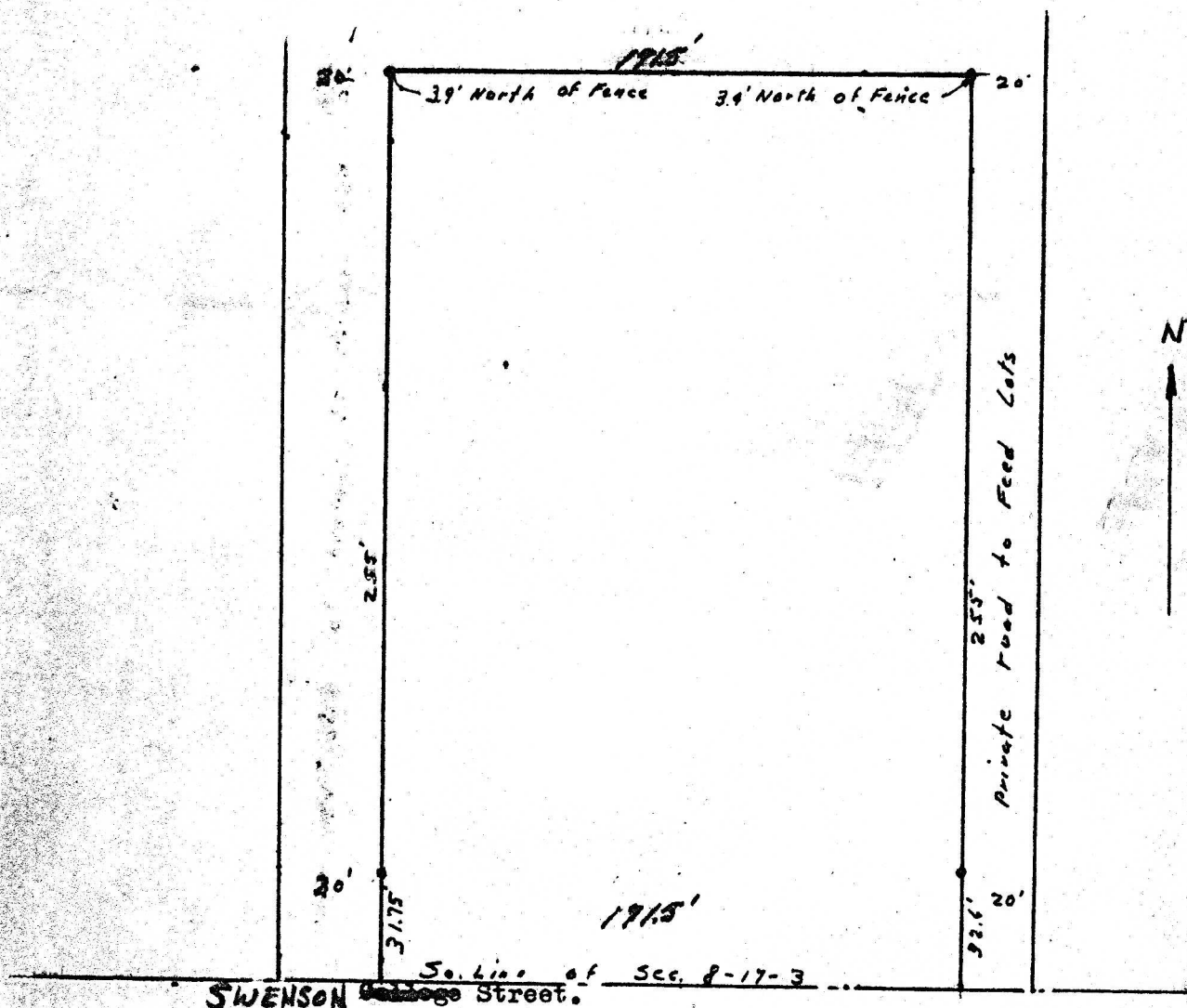

State of Kansas, County of McPherson, ss.

I, G.D. Johnson, Licensed Civil Engineer of the State of Kansas, do hereby certify that I did on the 30th. day of April, 1939, survey the following property. Part of the SW $\frac{1}{4}$ . Sec. 8., T.17.S., R.3.W., 6th. P.M. Beginning ~~1570~~ east of the SW. Cor. Sec. 8., T.17.S., R.3.W. thence east on Sec. line ~~1570~~ 171.5 feet, thence north 255 feet, thence west 171.5 feet, thence south 255 feet to place of beginning.

I also certify that the accompanying plat is a true exhibit of said survey.

*G.D. Johnson*

MICROFILM