

A SURVEY OF PART OF THE SOUTH  $\frac{1}{2}$  OF THE SW  $\frac{1}{4}$   
SECTION 8, T17S-R3W, MCPHERSON COUNTY, KANSAS

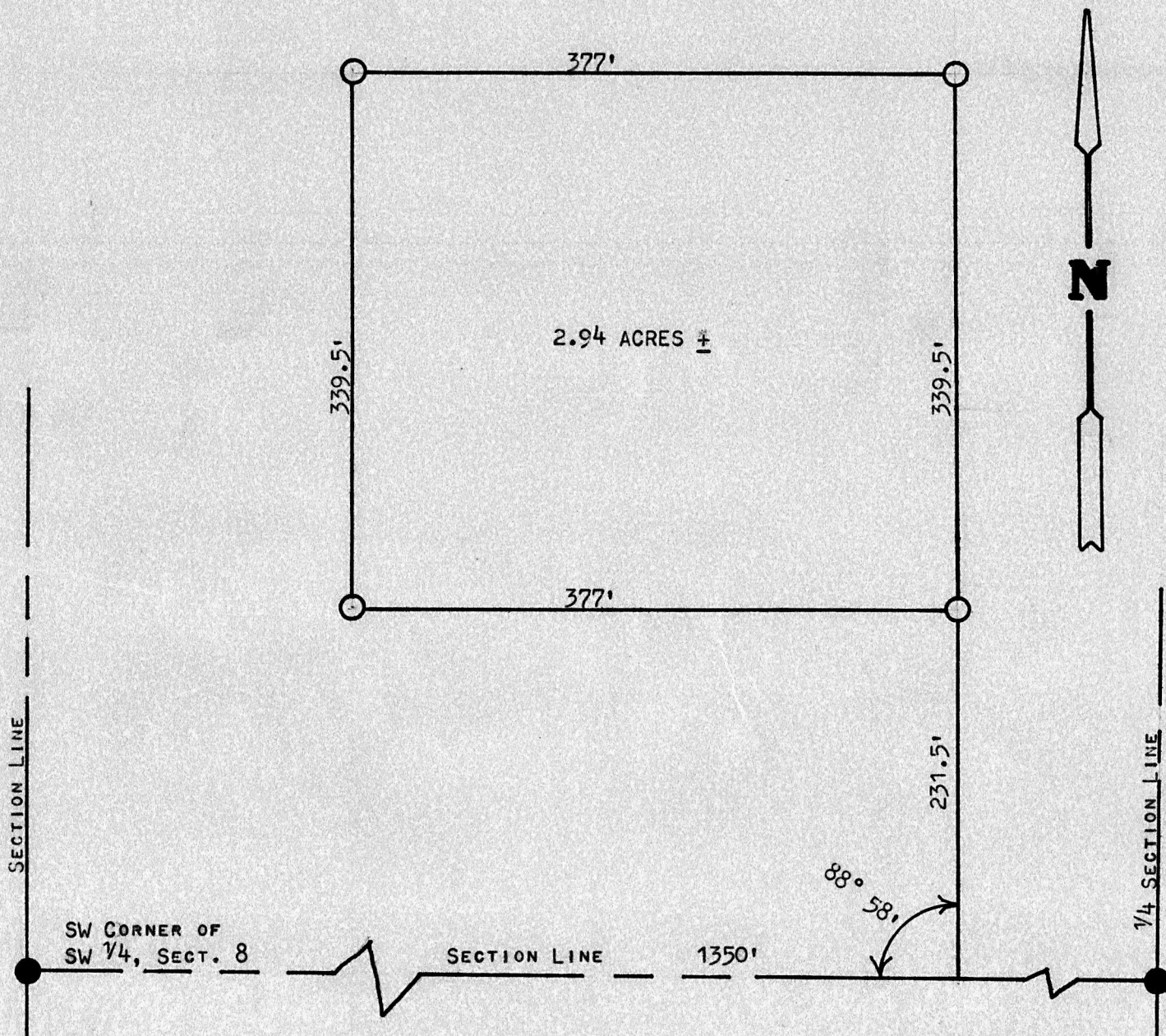

● PINS FOUND THIS SURVEY

○ PINS SET THIS SURVEY

STATE OF KANSAS )  
COUNTY OF MCPHERSON ) SS

I, FRANCIS RANKIN, COUNTY ENGINEER OF MCPHERSON COUNTY, KANSAS, DO HEREBY CERTIFY THAT UNDER MY SUPERVISION A SURVEY WAS MADE IN THE S  $\frac{1}{2}$  OF THE SW  $\frac{1}{4}$  OF SECTION 8, T17S-R3W OF THE 6TH P.M., AND DESCRIBED AS FOLLOWS:

COMMENCING AT THE SW CORNER OF THE SW  $\frac{1}{4}$  OF SAID SECTION 8; THENCE 1350 FEET EAST ALONG SECTION LINE; THENCE NORTH 231.5 FEET TO POINT OF BEGINNING; THENCE WEST 377 FEET; THENCE NORTH 339.5 FEET; THENCE EAST 377 FEET; THENCE SOUTH 339.5 FEET TO PLACE OF BEGINNING. THE LAND HEREIN DESCRIBED CONTAINS 2.94 ACRES, MORE OR LESS, AND THE ABOVE PLAT IS A TRUE EXHIBIT OF SAID SURVEY AS FAR AS IT IS KNOWN TO ME.

SURVEY CALLED FOR BY DON ERICKSON.

SIGNED THIS 12 DAY OF JUNE, 1972.

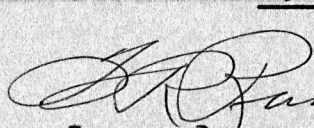
  
FRANCIS RANKIN  
COUNTY ENGINEER  
MCPHERSON COUNTY, KANSAS

