

Part of SE 1/4, Sec. 8, T.17.S., R.3.W.

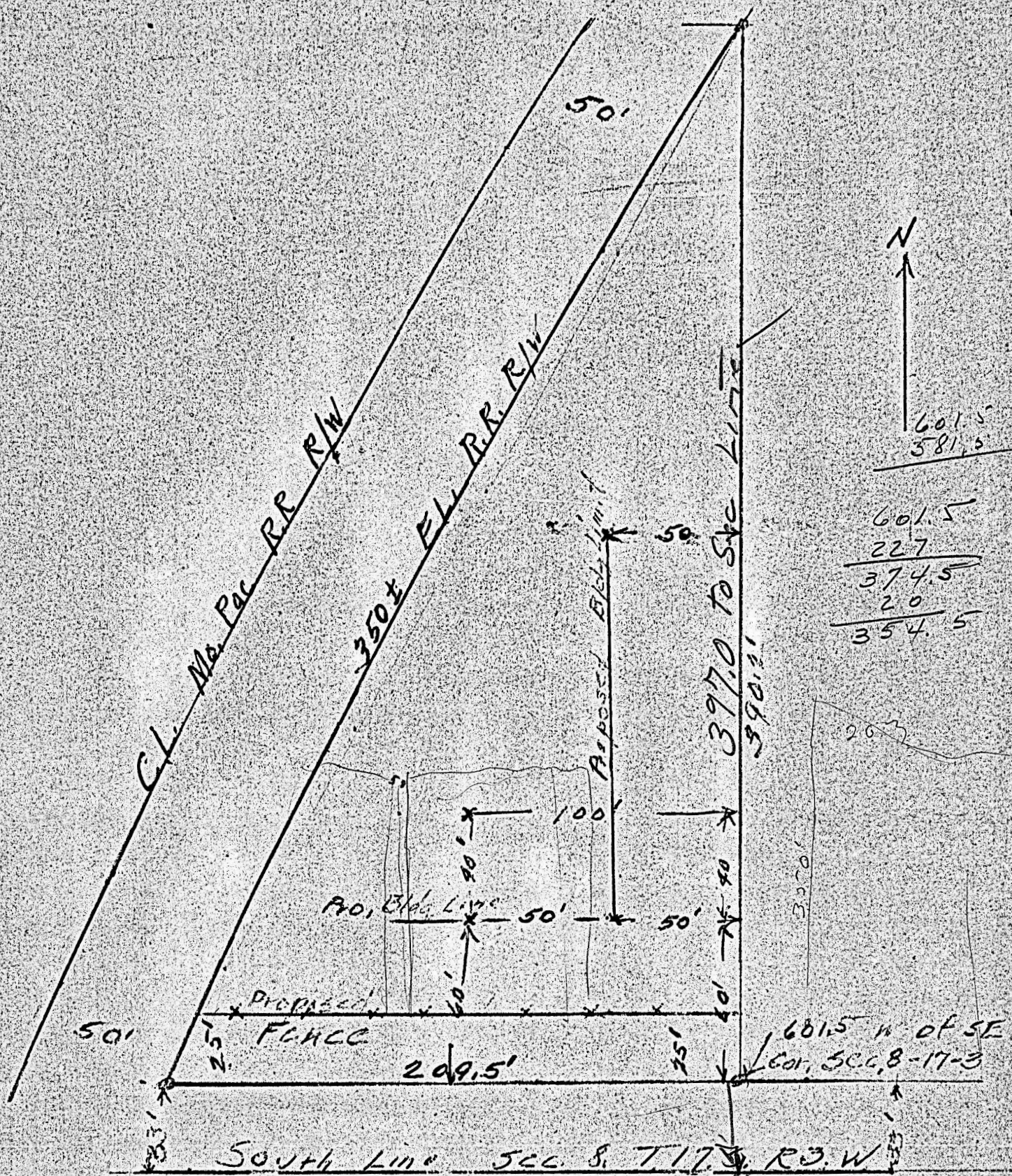

601.5
581.5
227
374.5
20
354.5

State of Kansas, County of McPherson, ss.

I, G.D. Johnson, Licensed Civil Engineer of the State of Kansas, do hereby certify that I did on the 7th. day of January, 1957 survey the following described property:

Part of the SE 1/4, SE 1/4, Sec. 8, T.17.S., R.3.W., P. M. and containing one (1) Acre more or less. Beginning 601.5 feet west and 33 feet north of the SE. Cor. of Sec. 8., T.17.S., R.3.W., thence north parallel with east line of said Sec. 8 a distance of 390.2 feet to the southeasterly line of MO. Pac. R.R. Right of way, thence southwesterly along said railway right of way 350 feet more or less to a point 33 feet north of south line of said sec. 8., thence east 209.5 feet to place of beginning.

I also certify that accompanying plat is a true exhibit of said survey.

G.D. Johnson