

# CERTIFICATE OF SURVEY

**FORGY — ALLEN**  
REGISTERED LAND SURVEYORS  
431 N. 13th SALINA, KANSAS

**DESCRIPTION:** A tract of land located in the NE 1/4 of Section 8, Township 17 South, Range 3 West of the Sixth Principal Meridian in McPherson County, Kansas, more particularly described as follows:

Beginning at the SE corner of the NE 1/4 of Section 8;  
Thence North along the East line of said NE 1/4 on an assumed bearing of N0°00'E a distance of 417.42 feet;  
Thence N89°31'29"W parallel with the South line of said NE 1/4 a distance of 417.42 feet;  
Thence S0°00'W parallel with the East line of said NE 1/4 a distance of 417.42 feet to a point on the South line of the NE 1/4 of Section 8;  
Thence S89°31'29"E along the South line of said NE 1/4 a distance of 417.42 feet back to the point of beginning.

The above described tract of land contains 4.00 acres more or less and is subject to road right-of-way.

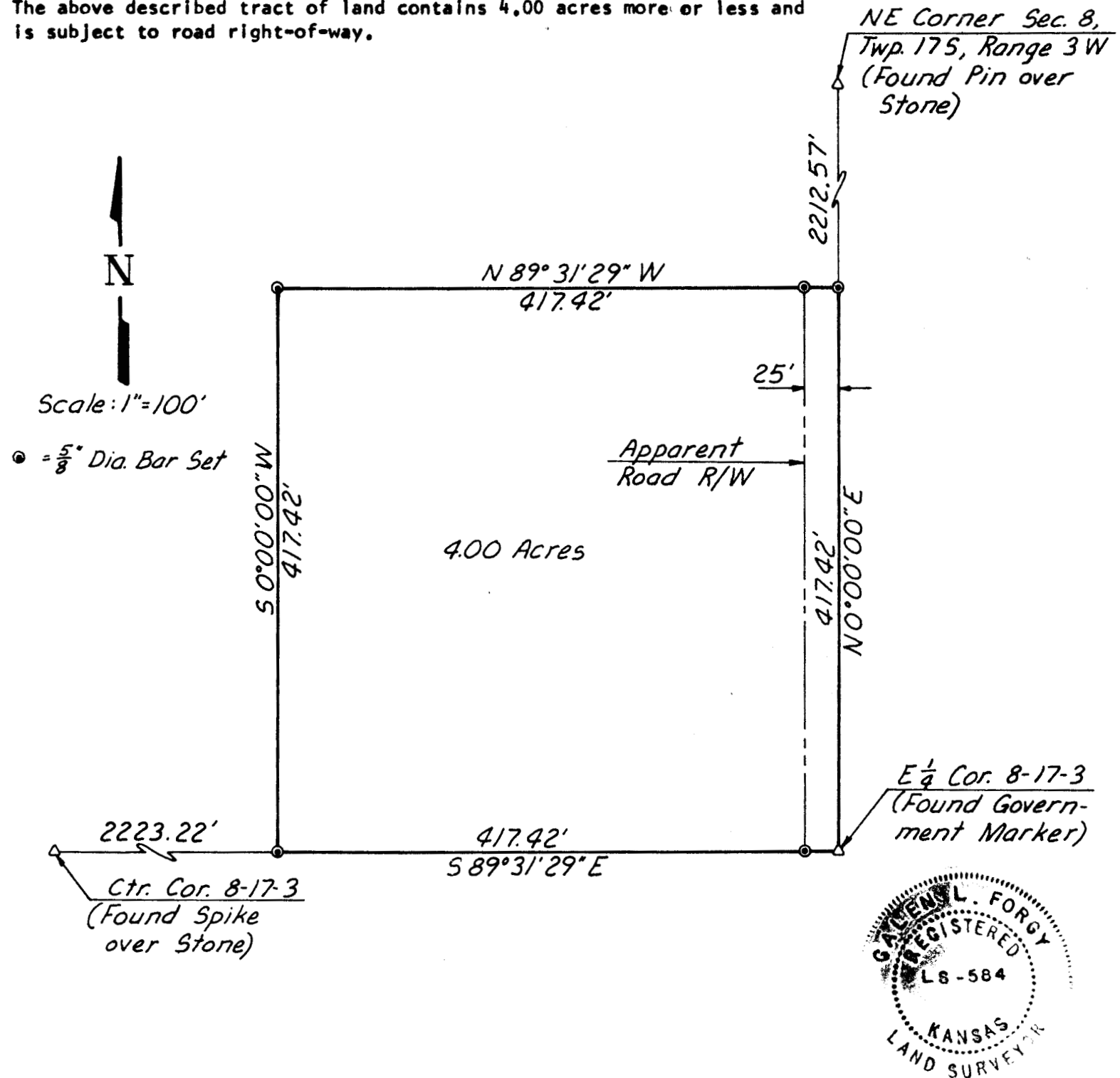

ORDERED: Willard Keding

I HEREBY CERTIFY THAT THIS IS A TRUE AND  
ACCURATE PLAT OF THE ABOVE DESCRIBED  
PROPERTY.

*Galen L. Forgy*  
SURVEYOR

4-30-79  
DATE