

Copyright © 2020 Garber Surveying Service, P.A. Saved 9/9/2020 11:57:28 AM by KLYON  
Plot Date & Time Wednesday, September 9, 2020 11:56:03 AM Dwg Path \\diss\Company\LD\GSSFILES\2020\20200559 C3.dwg\20200559 PSCS 19-728

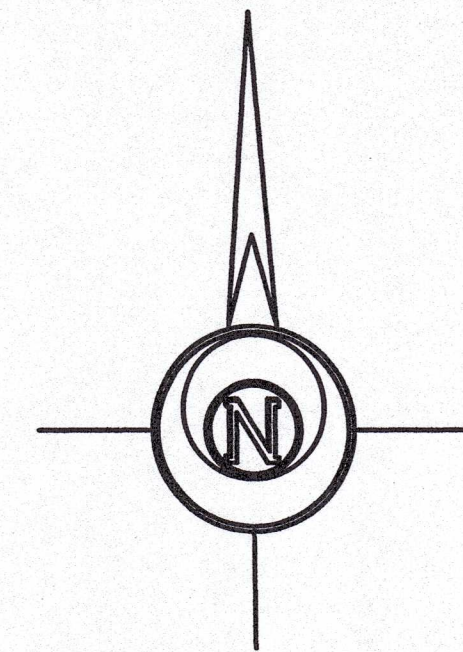
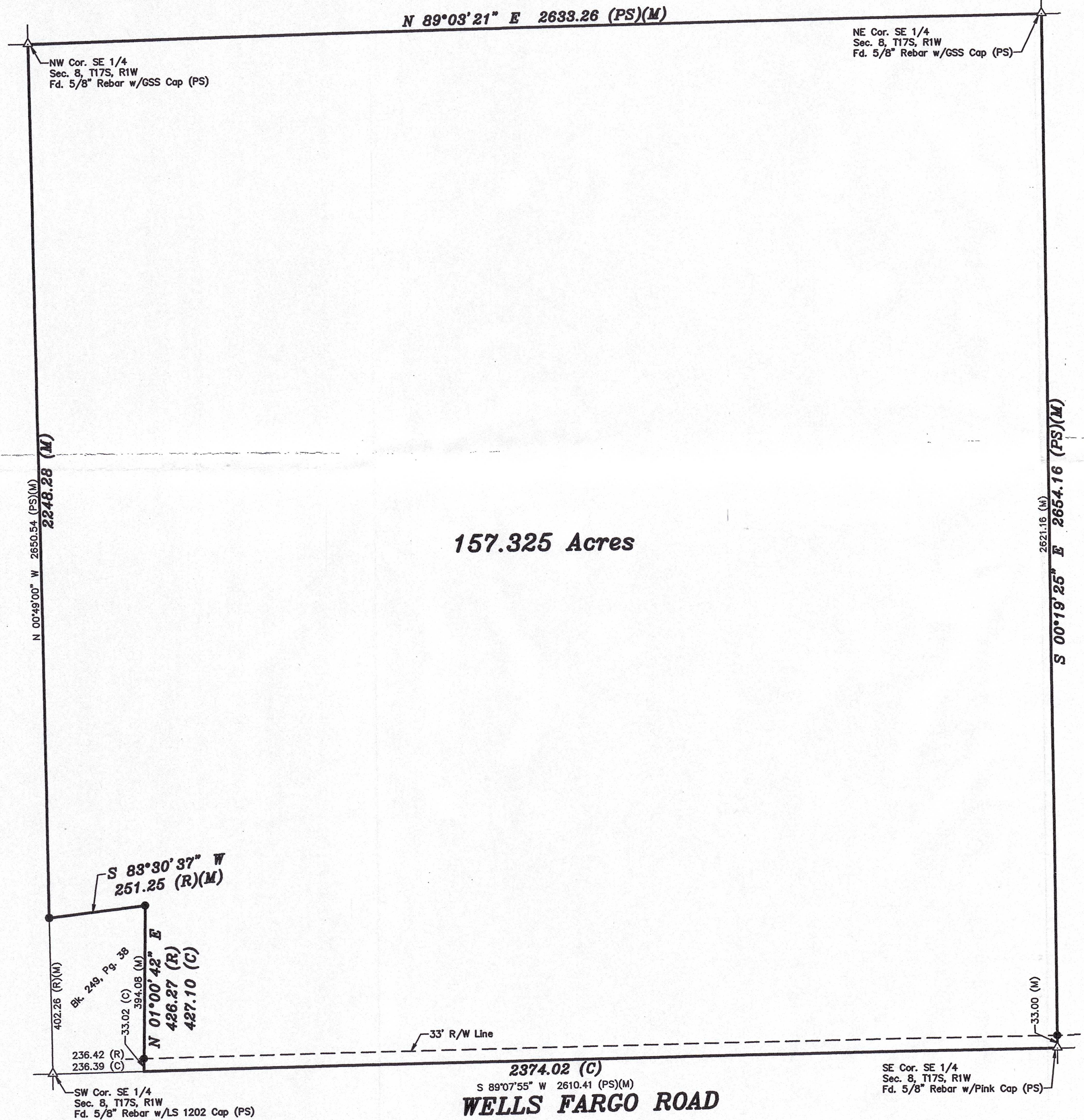

-200 0 200 400 600

BASIS OF BEARING = NAD 83 KANSAS SOUTH ZONE

LEGEND

- △ - Sectional Monument Found
- - 5/8" x 24" Iron Rebar Set w/G.S.S. Cap
- (C) - Calculated
- (M) - Measured
- (PS) - Previous Survey GSS Project #G2018-389
- (R) - Record measurement

DESCRIPTION:

The Southeast Quarter of Section 8, Township 17 South, Range 1 West of the 6th Principal Meridian, McPherson County, Kansas. EXCEPT a parcel described in Book 249, Page 38.

SURVEYOR'S CERTIFICATE:

I hereby certify this plat to be a true, correct and complete representation of the property described hereon, as surveyed under my supervision, this 9th day of September, 2020.

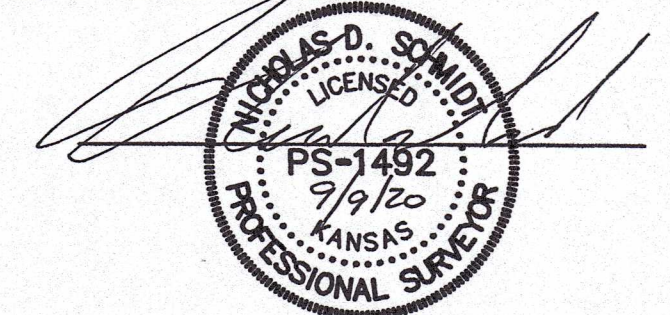

Prepared For:		Description:	
GARY GLAHN		A PORTION OF THE SE 1/4 SECTION 8, T17S, R1W McPHERSON COUNTY, KANSAS	
Prepared By:		Garber Surveying Service, P.A.	
GSS		HUTCHINSON (Main Office) 2908 North Plum St. 67502 Ph. 620-665-7032 Fax 620-663-7401	
		McPHERSON (Branch Office) 206 South Main 67460 Ph. 620-241-4441 Fax 620-241-4458	
		NEWTON (Branch Office) 511 North Poplar St. 67114 Ph. 316-283-5053 Fax 316-283-5073	
		MANHATTAN (Branch Office) 3226 Kimball Ave Ste.#2 66503 Ph. 785-320-4810	
Drawn By:	KLL	Scale: 1"=200'	Date of Field Work: August 12, 2020
Checked By:	NDS	Date: 09/09/2020	Sheet 1 of 1 Sheet(s)
			Job No: G2020-559