

Main Office  
2908 North Plum Street  
Hutchinson, KS 67502  
Office: (620) 665-7032  
Fax: (620) 663-7401



# Garber Surveying Service, P.A.

Branch Offices  
Manhattan 785-320-4810  
McPherson 620-241-4441  
Newton 316-283-5053  
Salina 785-404-6302  
Wichita 316-260-9933

SURVEY FOR: CURT BLEW

Project No. G2022-215

## DESCRIPTION:

A portion of the Northwest Quarter of Section 07, Township 21 South, Range 05 West of the 6th Principal Meridian, McPherson County, Kansas more particularly described by Daniel E. Garber, PS #683, on April 1, 2022 as follows:

Beginning at the Northwest Corner of the Northwest Quarter of Section 07, Township 21 South, Range 05 West of the 6th Principal Meridian; thence with a bearing of North 89°00'22" East (basis of bearings is NAD 83 Kansas South Zone) along the North line of said Northwest Quarter 2,615.57 feet to the Northeast Corner of said Northwest Quarter; thence South 00°20'27" East along the East line of said Northwest Quarter 669.31 feet; thence with a bearing of South 89°08'05" West parallel with the South line of said Northwest Quarter 2,614.17 feet to the West line of said Northwest Quarter; thence North 00°27'23" West along the West line of said Northwest Quarter 663.43 feet to the point of beginning, containing 40.000 Acres, subject to road right-of-way easements across the North 33.00 feet and the West 41.50 feet thereof and any other easements or restrictions of record.

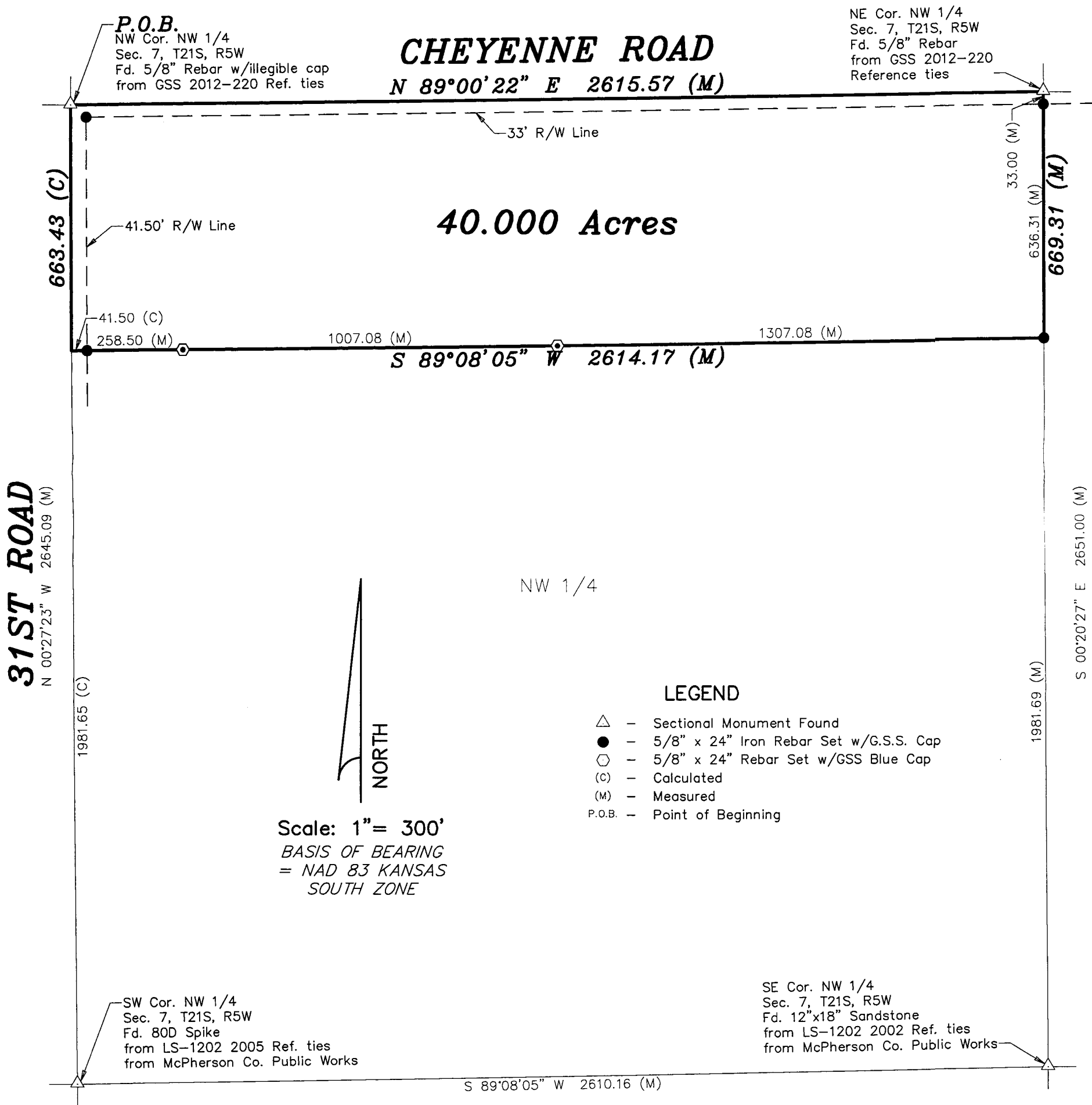

DATE OF FIELD WORK: March 29, 2022

## SURVEYOR'S CERTIFICATE:

I hereby certify this plat to be a true, correct and complete representation of the property described above as surveyed under my supervision.

Dated: April 21, 2022

Copyright © 2022 Garber Surveying Service, P.A.

Daniel E. Garber PS #683

