

A SURVEY OF A TRACT OF LAND IN THE E1/2, SECTION 7,
T21S, R5W, MCPHERSON COUNTY, KANSAS

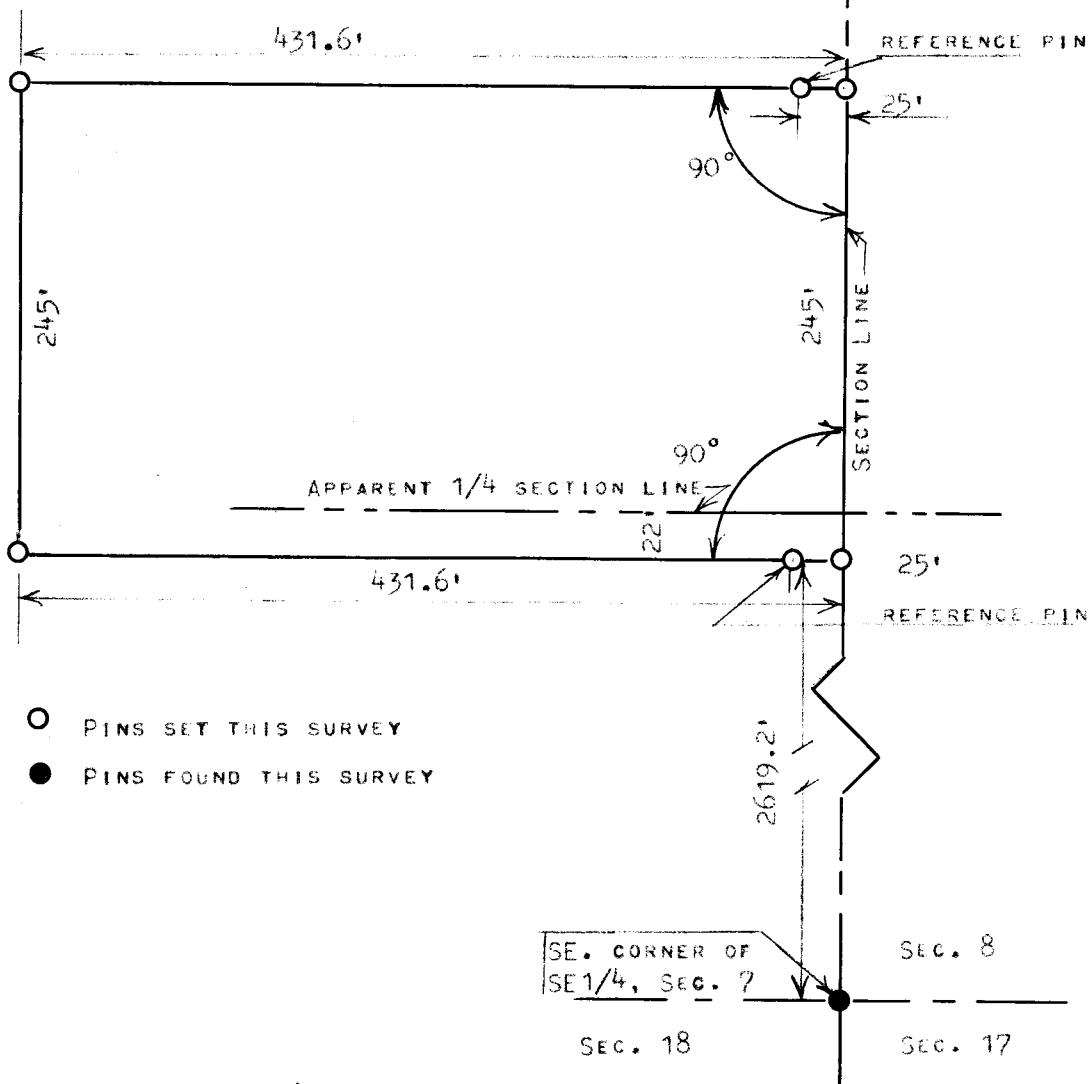

STATE OF KANSAS)
COUNTY OF MCPHERSON) SS

I, MELVIN FERGUSON, PROFESSIONAL ENGINEER OF THE STATE OF KANSAS DO HEREBY CERTIFY THAT UNDER MY SUPERVISION A SURVEY WAS MADE OF A TRACT OF LAND IN THE E1/2, OF SECTION 7, T21S, R5W OF THE 6TH P.M. AND DESCRIBED AS FOLLOWS;

BEGINNING 2619.2 FEET NORTH OF THE SE CORNER OF SAID SECTION 7, T21S, R5W; THENCE RIGHT ANGLE WEST 431.6 FEET; THENCE NORTH PARALLEL WITH SECTION LINE 245 FEET; THENCE EAST TO SECTION LINE 431.6 FEET; THENCE SOUTH 245 FEET TO PLACE OF BEGINNING, SAID TRACT OF LAND CONTAINS 2.4 ACRES MORE OR LESS, AND THAT THE ACCOMPANYING PLAT IS A TRUE EXHIBIT OF SAID SURVEY AS FAR AS IT IS KNOWN TO ME.

SURVEY CALLED FOR BY BLUE

SIGNED THIS 24 DAY OF SEPTEMBER, 1976

MELVIN FERGUSON
PROFESSIONAL ENGINEER
MCPHERSON, KANSAS

