



SURVEY FOR:

Don Schierling

LEGAL DESCRIPTION:

A parcel of Land in the Southeast  $\frac{1}{4}$  of Section 7, Township 21 South, Range 4 West of the 6<sup>th</sup> P.M., McPherson County, Kansas, described as follows: Commencing at the Southeast corner of said Southeast  $\frac{1}{4}$ ; thence West along the South line of said Southeast  $\frac{1}{4}$  1206.00 feet to the point of beginning; thence with a deflection angle  $90^{\circ}00'00''$  right-North 400.00 feet; thence with a deflection angle  $90^{\circ}00'00''$  left-West 544.00 feet; thence with a deflection angle  $90^{\circ}00'00''$  left-South 92.00 feet; thence with a deflection angle  $90^{\circ}00'00''$  left-East 86.00 feet; thence with a deflection angle  $90^{\circ}00'00''$  right-South 308.00 feet to the South line of said Southeast  $\frac{1}{4}$ ; thence East along said South line 458.00 feet to the point of beginning, and containing 4.39 acres.

a.k.a. 672 Cherokee Road, Inman, KS 67546

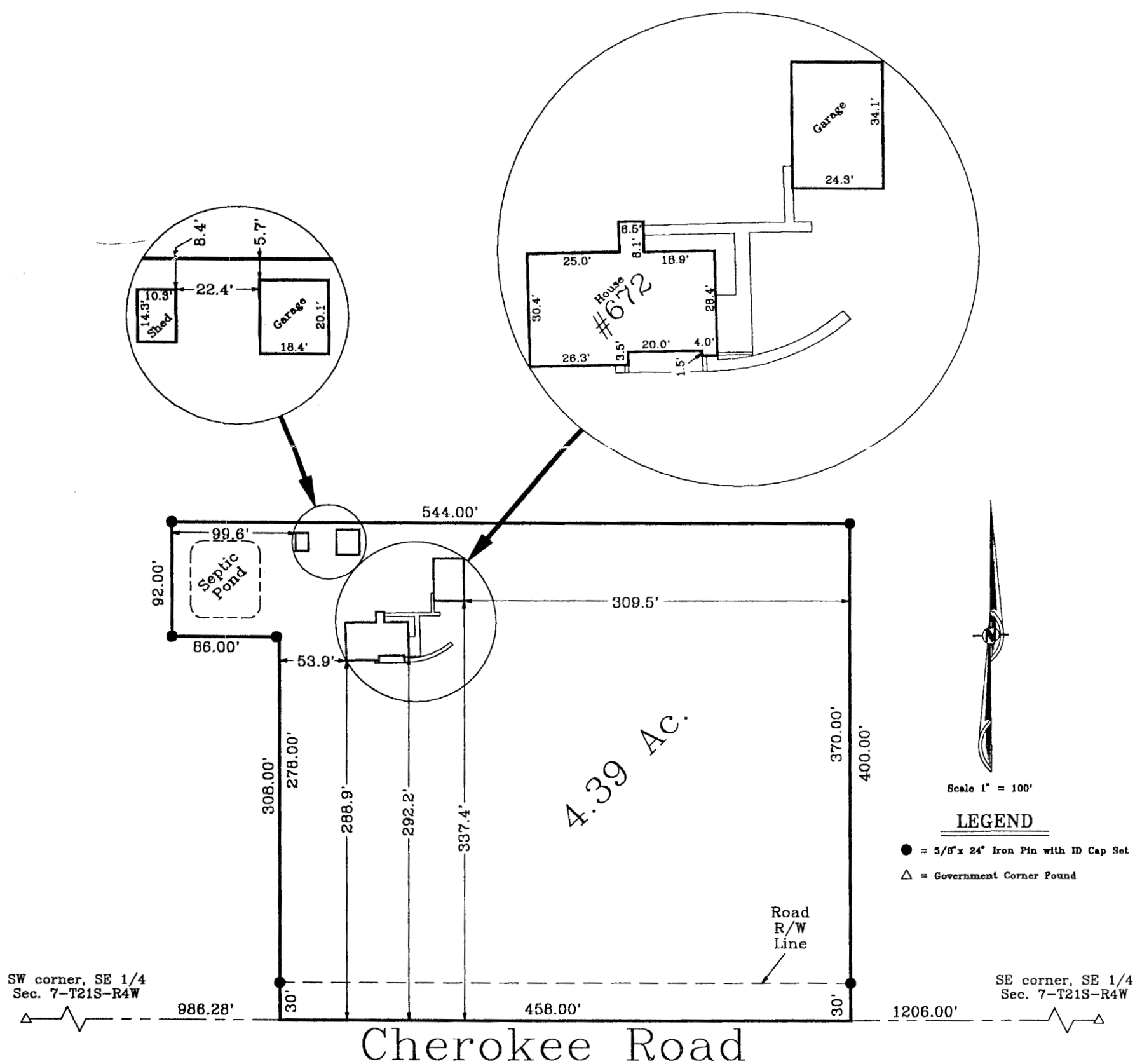

I hereby certify this plat to be a true, correct, and complete representation of the property described above, as surveyed by me, November 10, 2001.