

A SURVEY OF A TRACT OF LAND IN THE
SW 1/4 SECTION 7, T21S, R4W
MCPHERSON COUNTY, KANSAS

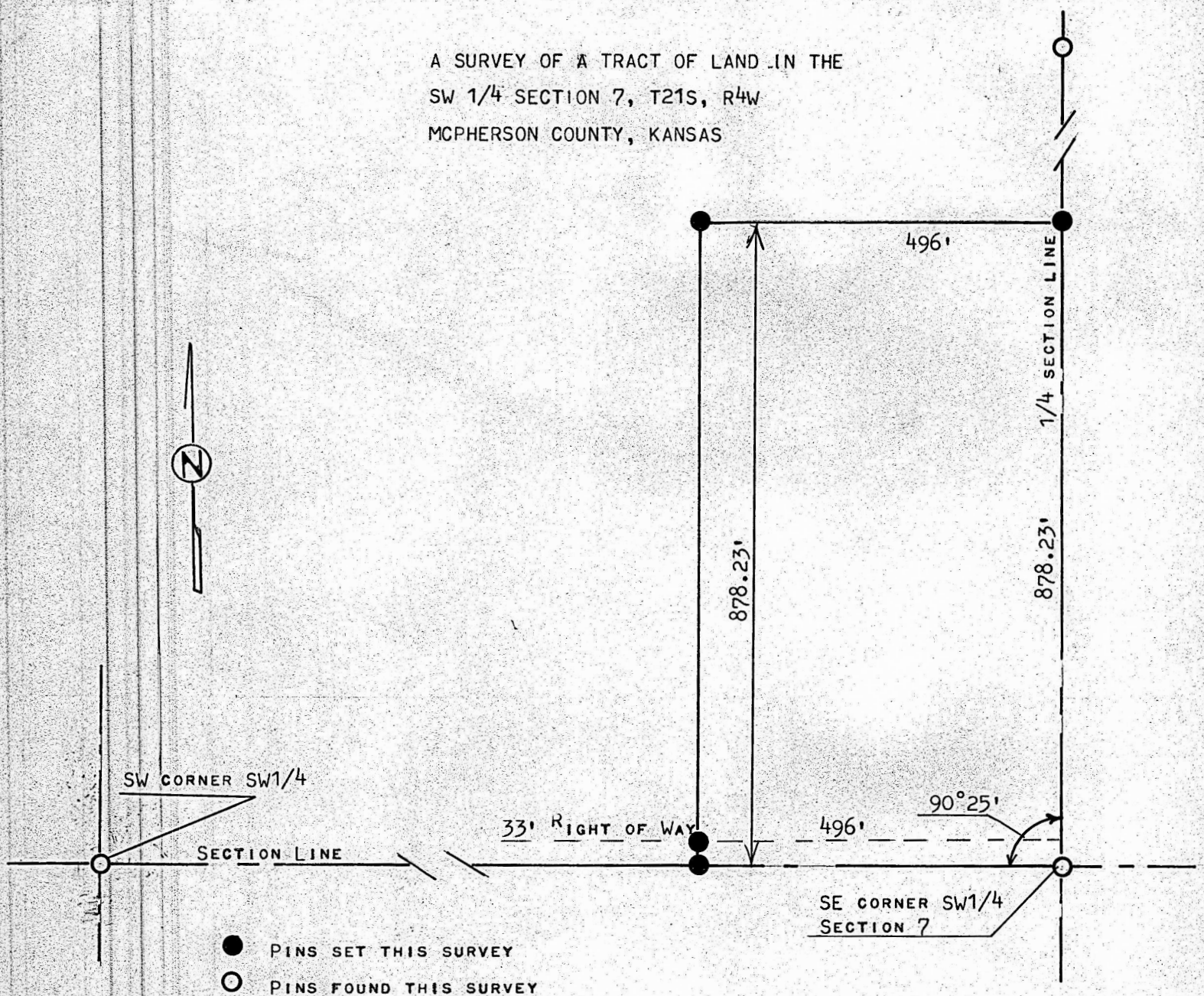

STATE OF KANSAS)
COUNTY OF MCPHERSON) SS

I, MELVIN FERGUSON, PROFESSIONAL ENGINEER OF THE STATE OF KANSAS DO HEREBY CERTIFY THAT UNDER MY SUPERVISION A SURVEY WAS MADE IN THE SW1/4, SECTION 7, T21S, R4W OF THE 6TH P.M. AND DESCRIBED AS FOLLOWS:

BEGINNING AT THE SE CORNER OF THE SW1/4 OF SAID SECTION 7, T21S, R4W; THENCE NORTH ON SECTION LINE 878.23 FEET; THENCE WEST PARALLEL WITH SECTION LINE 496 FEET; THENCE SOUTH TO SECTION LINE 878.23 FEET; THENCE EAST 496 FEET TO THE PLACE OF BEGINNING, SAID TRACT OF LAND CONTAINS 10.0 ACRES MORE OR LESS AND THAT THE ABOVE PLAT IS A TRUE EXHIBIT OF SAID SURVEY AS FAR AS IT IS KNOWN TO ME.

SURVEY CALLED FOR BY D.E. FRANZ REAL ESTATE

SIGNED THIS 24th DAY OF MAY, 1978

Melvin Ferguson
MELVIN FERGUSON
PROFESSIONAL ENGINEER
MCPHERSON, KANSAS

