

SURVEY OF A TRACT OF LAND
SW1/4 SECTION 7 T21S-R4W
MCPHERSON, COUNTY
KANSAS

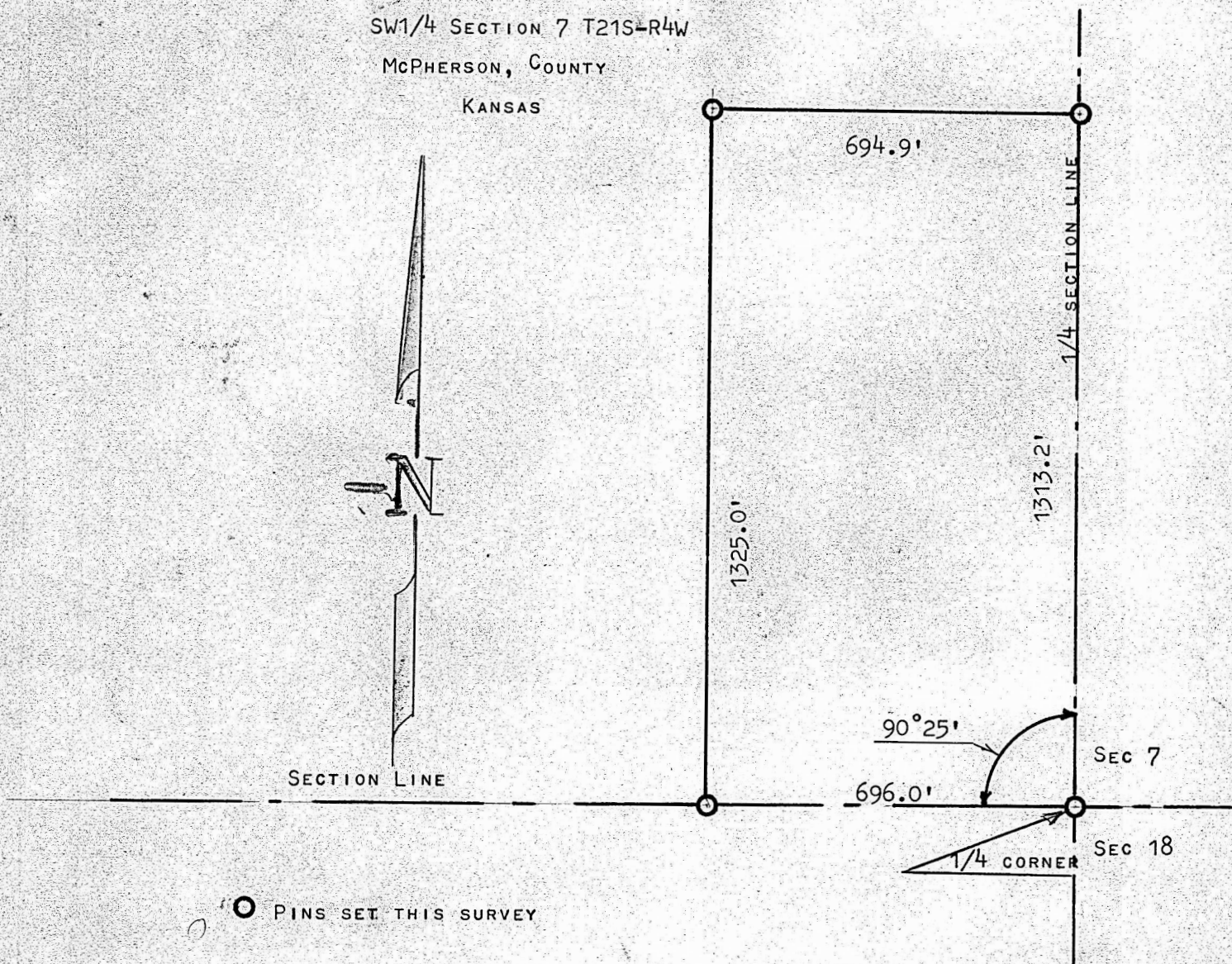

STATE OF KANSAS)
COUNTY OF MCPHERSON) SS

I FRANCIS RANKIN, PROFESSIONAL ENGINEER OF THE STATE OF KANSAS
DO HEREBY CERTIFY THAT UNDER MY SUPERVISION A SURVEY WAS MADE IN THE
SW1/4 SECTION 7, T21S - R4W, OF THE 6TH P.M. AND DESCRIBED AS FOLLOWS.

BEGINNING AT THE SE CORNER OF THE SW1/4 OF SAID SECTION 7, THENCE
NORTH ON 1/4 SECTION LINE 1313.2 FEET, THENCE WEST TO A POINT 694.9 FEET,
THENCE SOUTH 1325.0 FEET TO SECTION LINE, THENCE EAST ON SECTION LINE
696.0 FEET TO PLACE OF BEGINNING, AND THE ABOVE PLAT IS A TRUE EXHIBIT
OF SAID SURVEY AS FAR AS IT IS KNOWN TO ME.

SURVEY CALLED FOR BY VERN KORNELSON

SIGNED THIS 16 DAY SEPTEMBER, 1966

FIELD NOTES IN BOOK 1 RANGE 4

